16 PAGES TODAY

The Portsmouth Daily Times.

16 PAGES TODAY

VOLUME TWENTY — PORTSMOUTH OHIO, FRIDAY, AUGUST 29, 1913. — PRICE THREE CENTS

Thaw Chauffeur Is Released On Bail By Canadian Court

(By Associated Press.)

Sherbrooke, Quebec, Aug. 29.—"Gentleman" Roger Thompson, the New York chauffeur who whirled Harry K. Thaw away from Matteawan in an automobile, walked the streets of Sherbrooke today a free man. Polce Magistrate Mulvena admitted him to $500 bail after he had appeared for trial charged with aiding Thaw, a lunatic and undesirable, to enter the Dominion.

F. Campbell for the immigration department announced to the court that he wished to press first the charge of Thompson having entered Canada by stealth. Thompson counsel, Luis St. Laurent, acting with the Thaw counsel, objected to proceedings on this charge and at their request the adjournment was granted. With Thaw in jail for an indefinite period, probably until the king's session of the bench in October and the Thompson case postponed, indications were today that there had set in a decided lull in matters pertaining to Thaw.

AGED COUPLE SUFFOCATED IN HOME

(By Associated Press)

New York, Aug. 29.—Thousands of curios, gathered in many lands and stacked high in the apartments of Hippolite Uriarte, for 50 years a Spanish consul, fed a fire kindled in lighting a cigar today and blocked the way of the aged diplomat and his wife to safety. Uriarte was found dead lying across a window sill. His wife mistook a window leading to an air shaft for one opening on a fire escape and plunged four stories to her death. Uriarte was 82 years old. For 14 years he was Spanish consul general in New York.

OIL STEAMER BURNED TO WATER'S EDGE

(By Associated Press.)

New York, Aug. 29.—The steamer Burgermeister Hackman, with 600,000 gallons of crude oil and benzine in her hold, was still a flaming torch in the Buttermilk channel this morning, 14 hours after her cargo had been fired by a spark created by friction when two tin cases struck violently last night. The 9,000,000 ton vessel had listed 50 feet to port at 9 o'clock and water was then within a few inches of her deck. A battery of three fire boats surrounded her craft and pumped water on her all night, but despite this she sank steadily.

With a hiss that sounded blocks away the Burgermeister Hackman sank to the bottom of the channel this afternoon. Clouds of steam arose above her and hovered a moment over the spot where she went down.

GIRL STRIKERS ARRESTED

(By Associated Press.)

Cincinnati, O., Aug. 29.—Five striking girl laundry workers were arraigned in the municipal court on disorderly conduct charges resulting from a disturbance the police say, took place in the streets late Thursday. Their case were continued until September 20th.

Opened Restaurant.

Mr. and Mrs. William NeNthercutt, of Greenup have moved to Portsmouth. Mr. Nethercutt has opened a restaurant on North Chillicothe street and has equipped it with new furniture.

Prominent Members of House Who Oppose The Currency Bill

Representatives Hardwick of Georgia and Henry of Texas, two of the best known members of the House of Representatives, have refused to accept the suggestion of President Wilson that all Democrats there vote for the Owen-Glass currency bill. They will not have it in its present form, and there does not seem to be a chance for Leader Underwood to control them.

They have been backing up Representative Ragsdale, a new member and a banker, who has begun a fight on the measure. Whether or not they, with the senatorial opposition against the bill, will cause its defeat or radical change is an open question in Washington.

CAVALRY TEAM WINS.

(By Associated Press)

Camp Perry, O., Aug. 29.—The National team match was concluded at noon today, the U. S. cavalry team winning on a score of 3525. The visitors were led by Capt. W. H. Clopien of the 13th cavalry. Other leading scores: U. S. navy, 2655; Oregon, third, 2605; U. S. marine corps, fourth, 2602; Iowa, fifth, 2601.

HITCHCOCK BOLTS THE CAUCUS

(By Associated Press)

Washington, Aug. 29.—Denunciation of the Democratic senate caucus as a "political machine" by Senator Hitchcock, one of the Democrats who refused to be bound by the caucus on all features of the tariff bill, marked today's reopening of the light over the income tax.

"Why should senators be expected to be bound by the hasty decisions of a secret caucus on hasty details of the income tax," demanded Hitchcock.

The insurgent Democrats who yesterday demanded that the bill be changed to increase the income tax on large fortunes apparently had gained strength and insisted they would force the party conference late today or tomorrow to make substantial increases.

The Hitchcock amendment was defeated 41 to 30. Hitchcock was the only Democrat voting with the Republicans in support of it.

Changes Places.

Perry Bonner, former clerk for L. C. Cook, Ninth street grocer, has taken a similar position with Bruch & Hurth of Gallia street.

LIND AT VERA CRUZ, DELAYS DEPARTURE

(By Associated Press)

Washington, Aug. 29.—Administration officials were puzzled today by news from Mexico saying that John Lind had reconsidered his plans to go to Mexico City and would remain in Vera Cruz several days. While it has been left entirely to Mr. Lind's discretion to determine his own movements the understanding has been from official messages received yesterday that he would take an early train for Mexico City to resume negotiations with the Huerta government.

Diaz May Return To Mexico

(By Associated Press.)

London, Eng., Aug. 29.—General Felix Diaz, immediately after his arrival in London from Canada yesterday, telegraphed to Mexico for information as to the latest developments. He declined to make any comments on the situation until he received direct advices from his own country, and his future movements also depend on the nature of the news which reached him.

Diaz has not yet decided whether to proceed on his mission to Japan or return to Mexico. Should his friends in Mexico nominate him for the presidency at the October election he will return there, he says.

Italy Applauds Wilson Message

(By Associated Press)

Rome, Italy, Aug. 29.—The energetic but courteous attitude of the United States is favorably judged in Italy, according to Giornale D'Italia, in an article today commenting on the situation in Mexico. It says: "President Wilson has given proof of political and diplomatic capacity of the first order."

Mexican Rebels Satisfied

(By Associated Press)

Eagle Pass, Tex., Aug. 29.—General satisfaction with President Wilson's Mexican message was expressed today in a statement by General Jesus Carranza, acting head of the constitutionalists, at their provisional capital, Pedra Negras. He spoke in the absence of his brother Carranza, who is fighting at Torreon.

Constitutionalist General Carranza said he appreciates the fairness of President Wilson's message. He predicted, however, that war would continue because Huerta would be unable to comply with the American suggestion and that Huerta would have to be driven from the country before peace would come in Mexico.

"On the world the stand the president takes with regard to our country is satisfactory to the constitutionalists," Carranza declared, "but the principal point the best thing for Mexico is his continued refusal to recognize Huerta. Without such recognition by the United States Huerta has no credit and can raise no money to carry on his administration."

Mexican Paper On John Lind

(By Associated Press.)

Mexico City, Aug. 29.—"John Lind sought to come, to see and to conquer" according to El Diario, "but Frederick Gamboa was able to encounter him. In the first encounter the colossus of the north was turned from its course. In the second encounter it vanished from the field. John Lind has come to Mexico to assure the election of Victoriano Huerta. All ambitions, all rancor and all intrigues have dissolved in front of the diplomatic advantage which we have gained. There is not an honest Mexican soul who will not vote for Victoriano Huerta because President Wilson attempts foolishly to exclude him from the contest. As for the revolutionist candidates they may be considered defeated in a sense precisely for the reason that they appear as candidates from the American White House."

New Foreign Affairs Secretary of Mexico, Who Has Been Dealing With Envoy Lind

Frederico Gamboa, new foreign affairs secretary of Mexico, who has conducted the negotiations with John Lind, President Wilson's special envoy to Mexico, may become provisional president if Victoriano Huerta should be induced to resign. Gamboa is not a wealthy man. He is best known as an novelist and diplomat. He is now fifty-two years of age, and he made his fame writing "Santa," a rather racy novel. Another of his works is "Regeneration." Eight years age he was first secretary of the Mexican embassy in Washington. Later he was minister to Guatemala and then to Chili. He then became assistant secretary of state under Secretary Creel, and was minister to Belgium, when he was called back recently by President Huerta to become a foreign secretary.

M'DERMOTT ON STAND, MAKES STRONG DENIAL

(By Associated Press)

Washington, Aug. 29.—Representative J. T. McDermott of Illinois, testifying before the house lobby committee today, put in a categorical denial of charges made against him by Martin M. Mulhall, former lobbyist of the National Manufacturers association, and I. H. McMichael, former chief page of the house.

The charge that he had received $2000 from a brewers association in his 1910 campaign he characterized as "dreams, just dreams." He admitted having borrowed large sums of money from George G. Horning, a local pawn broker, as "a friend."

Little Boy Tells Bad Story Of Mistreatment

From the lips of little five-year old Ralph Cartwright, came a story today of cigarette smoking, and the abuse of himself by daughters of Minor Cartwright, corner of Ninth and Findlay.

The little light-haired, blue-eyed lad in childish words, unconsciously told to Probate Judge Beatty Friday afternoon a story that in all probability will prevent him being returned to the care of the grandparents and he allowed to remain with Mrs. Fred Mantle, of Third street, his mother's sister.

Other witnesses testified that it was not uncommon for the young girls to undress in the presence of the lad. The latter told the judge how the girls would send him to the drug store for cigarettes, giving him a note requesting that the "coffin nails" be given to him.

The grandfather, Minor Cartwright, after having lost possession of the child through alleged neglect, has reopened the fight to regain him, retaining Attorneys McCall and Funk to look after his interests. Of one of the daughters of the elder Cartwright, the lad told a story of mistreatment. Despite his tender years he seemed to realize the seriousness of the offense and blushingly told of the alleged actions of this girl.

Clyde Cartwright is the father of the lad. He has since been married the second time.

For the past month Mrs. Mantle has been taking care of little Ralph Cartwright.

At Annual Reunion.

Frank Minego, a laster in the employ of the Selby Shoe company, has gone to Columbus to be present at the annual reunion of the garduates of the Ohio School for the Deaf.

WANT SALOONS IN "DRY" TERRITORY

According to a tip that went the rounds in saloon circles Friday, petitions will be circulated in a few days in certain wards under the Jones law.

This will be done so that saloons can be operated legally on the south side of North Waller street near the N. & W. depot. Because of the action of the voters in the previous elections under the Jones law this strip of ground is in dry territory. Now that a licensing board has been named and Portsmouth will lose 20 saloons the saloonists hope to secure enough signers to the petitions calling for another election in certain precincts under the Jones law. A portion of Gallia street between Gay and Bond streets is also to be included 'tis said.

Claims His Wife Has Tortured Him

There is nothing too mean for her to say of him says Joseph R. Harrison of his wife, Kittie J. Harrison, in a bill of complaint and application for divorce in common pleas court. Affection for him has lagged for the past six years, the husband claims, and his wife has tortured and abused him until he must have legal separation.

They were married March, 1883, and have two grown children. Harrison is a carpenter and resides on Front street.

The wife, Mary Walsinger, Union street, wants the decree from her husband. Leonard Walsinger, a gardener, of Munn's Run, in a petition alleging neglect and assault. She says he blacked her eye about two years ago and they have not lived together since. The couple were married in 1900 and have four children, of whom the mother asks custody.

Was At Louisville.

Scout Billy Doyle returned home from Louisville Friday. He had been there looking over several A. A. players. Doyle is angling for several star players in the American association.

O. B. Melty and Leo McGraw, who were found dead to the world in Tracy park by Officer Charles Flowers, were fined $5.80 a police court today.

Carnegie Speaks

(By Associated Press.)

The Hague, Aug. 29—Andrew Carnegie was the chief speaker today at the unveiling in the palace of peace of a monument to the late Sir William Randall Creamer, originator of the interparliamentary peace conferences and for 37 years secretary of the international arbitration league. Creamer, a carpenter by trade, rose through his efforts towards international peace to be a member of parliament and was knighted by King Edward and received the noble peace prize. Carnegie classed him as a "prisoner in the greatest of all causes—the abolition of war."

H. T. BEATTY NAMED ON BOARD

Harry T. Beatty, principal of the Powelsville schools, was Friday afternoon appointed by Probate Judge T. C. Beatty as a member of the county board of examiners to succeed Chas. W. Hill, whose term has expired. Mr. Beatty is well known in Scioto county, has been an instructor at the Powellsville schools for a number of years and holds a life certificate.

Bruce Plummer, of the Criterion Clothing Company, has returned to work after a short vacation.

Exams For The Ohio Post Offices To Be Held In Short Time

Washington, Aug. 29—Postmaster General Burleson formally yielded to the request of Senator Pomerene and the Ohio Democratic congressmen that Ohio be advanced on the list of states in the order of holding civil service examinations for candidates for postmaster of fourth class offices.

Ohio will go in the second group of states as they have been arranged by the Civil Service Commission for convenience and system in conducting the examinations, under President Wilson's executive order of May 7. This should bring the examination some time this fall.

The news will be comforting to hundreds of Democratic patriots in the country districts of Ohio, who have been galled at seeing Republicans holding all these offices under the protection of Civil Service.

Of the 1,144 fourth-class post offices in Ohio, 577 come under the competitive class. It is likely that Democrats will be named to most of these offices, since it is optional on the part of the postmaster-general to name the postmaster from the three candidates standing highest in the examination, which is simple to an expert politician.

How to get Democrats into the other 467 fourth-class offices presented a greater problem, but one which was happily solved today by Burleson, who followed the advice of Senator Pomerene. These offices come in the class in which the salaries are $180 a year or less.

These postmasters are named on the recommendation of post-office inspectors, nearly all of whom in Ohio are at present Republicans. The postmaster-general today promised Pomerene to begin the reorganization of the inspector service in Ohio, so that shortly there will be as many Democratic inspectors as Republicans. This it is thought, will insure at least fair play in naming postmasters.

Overcome By Heat

Henry White, who resides on Union street, while building a fence around the rear of his home Friday morning was overcome by heat and was quite ill for several hours.

Mr. White seems to be a special victim of the heat rays as he was overcome with heat in June, also in July, it being a monthly affair with him despite the precautionary measures he has taken to prevent it.

FOR ARMOR PLANT.

(By Associated Press.)

Washington, Aug. 29.—Representative Britton of Illinois introduced today a bill to appropriate $7,000,000 for a government armor plate plant to be operated by the navy department. His idea is to break what he calls "the trust now controlling the armor plate situation in this country." He contends that a government plant should turn out 10,000 tons per car at not exceeding $314 per ton.

HONDURAS IN LINE.

(By Associated Press)

Washington, Aug. 29.—Honduras today became the fifth country to accept the details of Secretary Bryan's peace plan.

CHICAGO BROKER DEAD.

(By Associated Press.)

Chicago, Aug. 29.—James J. Townsend, former president of the Chicago stock exchange and prominent Democrat, died here today from apoplexy. He was born at Lima, Ohio, and was 52 years of age.

NAMED POSTMASTER

(By Associated Press.)

Washington, Aug. 29—President Wilson today nominated J. C. Carl Vance to be postmaster at Clarksburg, W. Va.

Only Six Vacant Rooms.

There are but six vacant rooms in the First National bank building. The owners are very proud of this record and are confident that by October 1 every room in the building will be occupied.

LABOR TROUBLE ON THE B. & O. IS SETTLED

(By Associated Press.)

Washington, Aug. 29.—Announcement was made here today of the amicable adjustment through the department of labor of differences between the B. & O. railroad and the machinists in all the shops on the road between Philadelphia, Chicago and St. Louis that have existed since December, 1910. The adjustment deals partly with working conditions, although the minimum wage scale is increased one cent an hour and provision is made for a 9-hour work day.

De Palma Leading

(By Associated Press.)

Elgin, Ill., Aug. 29—At 167 miles the annual 302 mile race of the Chicago Automobile Club, lay between De Palma and Dawson, the latter being 6 minutes behind.

Derailed Tender

N. & W. train No. 35, due here from Cincinnati at 10:25 a. m., was delayed two hours by the tender jumping the track at Coes Wednesday. The track was torn up for quite a distance.

Salesman Has Left City

Much concern is manifested by friends over the sudden departure from the city of Otto E. Ketter, a city salesman employed by the wholesale firm of Neudoerfer & Siloes, of Fifth street. It is said complications led to his sudden departure, but intimate friends are confident that he will return and successfully adjust matters. Ketter has not been seen since Tuesday.

On a Trip.

Arthur and Huber Vallance of 1412 Ninth street are on a trip to Ashland, Ky. They left Thursday noon on the C. & O. train. They will be back in time to resume their studies in school.

Speakin' o' "Home Comin's"—there's one kind that I am always interested in and I guess most everybody clse hereabouts is also—and that's th' periodic "home comin'" o' th' "home team." What's th' difference if they don't win 'em all—an' what if they ain't at th' top, it's our team and if they don't win out this year maybe they will next and that's somethin' t' look for'ard to. And take it from me—there's nothin' like havin' somethin' comin' somewhere's in th future. Heres somethin' for tomorrow:

Ohio—Fair tonight and Saturday. Slightly cooler tonight.

Kentucky—Fair tonight and Saturday; slightly cooler tonight.

NEW FALL HATS ARRIVED WITH THE UNION LABEL

$3.00 ONES WE SELL AT $1.98. ALL NEW SHADES, EVERY GREEN, PEARLS, BLACKS. SAVE $1.02 ON EACH HAT BY BUYING AT

306 Chillicothe St. **NEW IDEA CLOTHING COMPANY** AL. HAMMEL, Manager

THE DAILY TIMES
Subscription, per year $5.00
THE TIMES PUBLISHING CO.
Chillicothe and Front Sts
Nellie Harold.....
H. E. Taylor.....Editors
George M. Taylor.....Managing Editor
Frank Switalski, Jr.....City Editor
Entered at Postoffice at Portsmouth, O., as Second Class Mail Matter.

BUILDING PERMITS

Theo. Doty, auto garage at No. 1312 Offnere street, $125. J. L. Sampson, contractor.

A. C. Frowine's phone has been changed from A-1391 to B-1141. adv—29-3t

ANNOUNCEMENT

Editor Portsmouth Daily Times, Portsmouth, Ohio.

Dear Sir—Please announce my name as a candidate for mayor of the city of Portsmouth, O., subject to the ensuing Democratic primary election.

E. B. LANCASTER. adv

Optomistic At Maysville

Columbus, O., Aug. 29.—Treasurer Joe Carr of the Ohio State League made a visit yesterday to Maysville, Ky., which is the home of the league's eighth place club. He found such a spirit of optimism there as to the future that he sent to headquarters last night a report that just as soon as this the next one will be taken up.

Births.

Two homes at Sciotoville were visited by the stork Thursday. In both cases the babies were daughters, the homes of Mr. and Mrs. Frank Dressler and Mr. and Mrs. Charles Schafer being brightened by their arrival.

Waverly Has Auto—Hurrah!

Dr. W. H. Johnston, a Waverly dentist, who has numerous friends here, has joined the ranks of the automobilists. He has purchased a Ford touring from Agent Al Foster, of Waverly.

HIT BY TRAIN, IS BADLY HURT

Herman Hoberg, a well known resident of Sciotoville, made the almost fatal mistake of stepping out of the way of one train only to step directly into the path of another train bearing down upon him in an opposite direction Thursday evening.

Hoberg was struck by a B. & O. train and was hurled 20 feet. His right leg was broken and his body was badly contused. The accident happened within a few feet of Hoberg's home and he was able to drag himself home without any assistance. Drs. Hutchens, of Sciotoville and Halderman of this city were called and attended the injured man. Hoberg is about 38 years old and has a wife and family. He will recover.

Mr. E. B. Lancaster continues his campaign for the mayoralty nomination.

I will address the voters at the time and places named in this advertisement:

August 29 at 7 p. m. corner Robinson avenue and Clay street. Second speech August 29 at 7:30 p. m. corner Center and Grant streets.

August 30 at 7:30 p. m. corner Fifth and Chillicothe streets.

E. B. LANCASTER.

Wants Guarantee Against Overflow

John Dice, Sr., before giving up any of his Scioto bottom land for a new bridge approach, is asking a guarantee from the county against overflows on his ground. Just how this can be done is one of the problems that remain to be determined.

A fact not generally known is that Mr. Dice in reality owns not only the Scioto Bottom lands there, but the bottom of the river, the canal and the towpath, for though there were disposed of to the state and county, respectfully, years ago, there is not a scintilla of paper to show their titles, while Mr. Dice himself got a clear title to all when he bought the property of the defunct Portsmouth Dry Dock and Steamboat Basin Company thirty some years ago.

RELIEF FOR EVERY HAY FEVER VICTIM

No More Sneezing, Wheezing Spells If You Take This Advice

The Nostriola treatment is bringing blessed relief to many Hay Fever victims this season. This is a simple, sensible remedy, easy to apply, and there is no waiting for results.

The soothing, cleansing, healing effect of the Nostriola treatment is felt at once, and a pleasant surprise awaits all who use this simple treatment as directed.

To get the genuine Nostriola, go to a good, reliable druggist who will not try to sell you a substitute. Nostriola is put up in blue package and you get sixty day's treatment for only 25c. When you learn how quickly it acts, you'll never be without it.

Cut this notice out, buy a package of Nostriola from your druggist today and you'll wish you had tried it sooner.

DUTCH LUNCH SERVED

A jollier bunch of fellows than the "gang" who assembled at the home of W. W. Saunders, 822 Chillicothe street, Thursday evening, to do their best toward helping shove off the earth a fine Dutch lunch. And every one in the bunch proved himself an adept at doing his part, for a hungry tramp would not have starved to death on the pickings.

The affair was sort of complimentary to Mr. Saunders, a prince of good fellows, who expects to take a Labor day vacation, leaving here Saturday for a stay with his parents at Getaway, before joining his family who are at present visiting at Symmes Creek, Lawrence county. Mr. Saunders gave his guests an elegant spread, one that will linger in the memory of those present long after it has been digested. All had a royal good time and before leaving the guests pronounced Mr. Saunders the chief of hosts and agreed he was the high mogul when it came to setting up Dutch lunches. Those present were: Maurice J. Caldwell, county treasurer; Adam Pfau, Model bakery; Dr. P. W. Young, dentist; Henry Frowine, salesman H. Buhlman, Standard Supply Co.; E. H. Saunders, plumber of Saunders-W. Co.; Wm. Chrisholm, bar tender (mixologist); Wm. J. Baker, clerk Staad Supply Co.; L. C. Cook, groceryman; John Skelton, street car conductor; Hoy Stearnes, piano merchant; W. A. Ward, Bank Cafe; W. W. Watrons, of Saunders-Watrons Co.

NOTICE TO PUBLIC

Read cut rate grocery ad. on Page 9. Big reductions in all every-day grocery necessities. adv.

Is In Ironton.

Will J. Meyer went to Ironton Friday to defend the N. & W., which was made defendant in a small suit for damages. It has been rumored that Mr. Meyer will soon build a home on the Hilltop.

Resumes Duties at Bank.

Paul Rein has resumed his duties as assistant cashier at the Ohio Valley bank after a week's vacation visit with his sister, who is a nun in the St. Francis convent at Rochester, Minn.

Hearing on Saturday.

The hearing of William Carr, Indio barber, charged with stealing towels from the Washington hotel wash room, has been set for Saturday morning at 9 o'clock.

Ordered That Suit Yet?

2000 WEAVES FROM WHICH TO MAKE YOUR SELECTION.

FALL IS COMING—BE READY FOR IT BY ORDERING ONE OF OUR FINE WELL FITTING, UP-TO-THE MINUTE-STYLE TAILORED SUITS

We challenge the world to show a more varied line of suitings. That's a broad statement, but one we stand back of. We believe our suits give a little better satisfaction than the best of 'em. We ask you to inspect our varied line. See the weaves and see the snap and style. We guarantee our suits to fit, wear and hold their shape.

We have taken many orders for Fall Suits and delivered every one right up to specifications. If a mistake is made by our expert tailors then you don't need to take the suit. It's our loss—not yours. We have our first mistake to make and we have made hundreds of tailored suits. The best dressed men wear our suits.

SUITS TO MEASURE
SUITS TO WEAR
SUITS TO FIT ..... $12.00 and up

Drop in any time—we will be pleased to show you our 2,000 samples.

L. F. Lemon & Company

Men's Furnishings — SIMPSON BLOCK
Men's, Boys' and Women's Shoes — ELEVENTH AND LAWSON

The Newest and LATEST STYLES

Of Tailored Suits, One-Piece Dresses and Skirts are now here. It will be to the interest of every woman to come and see this line before buying. You will find a large selection of all sizes and shades here.

A saving of 20 per cent is worth considering.

As soon as my new room is completed I will move to 813-815 Gallia Street, next to Central National Bank.

JOSEPH BROWN
825 GALLIA STREET

CALLED WIFE FOOL, SHE ASKS DIVORCE

"You're a fool and your're crazy," is a statement alleged to have been made by Oliver P. Stewart, city, to his wife Bertha Stewart. She wants a divorce. Her petition was filed in common pleas court Friday along with two other petitions seeking annulments of marriage vows.

Further in her petition Mrs. Stewart claims that her husband is guilty of habitual drunkenness, gross neglect of duty, frequent outbursts of profanity and abuse. Their married life has been anything but a happy one, she asserts and asks for divorce, custody of the child and alimony. She resides on Tenth street. The couple were married in 1905. Attorneys Blair and Ball instituted all three divorce suits.

DUMPLINGS Light as clouds made with Presto SELF-RAISING FLOUR

The F-O Company, Buffalo, N.Y. Makers of F-O Force and Presto

Farm Not Sold.

In Vanceburg, Thursday, the 200,000 acre farm of the late P. M. Carr and one of the best tracts of land in Lewis county, went under the hammer, but it was not sold, because the bidding was not sufficiently spirited. J. C. Bierley bid $14,000 for the property. Mr. Bierley is a brother of H. A. Bierley of this city.

Will have on sale, Monday morning 500 bushels fancy Northern Ohio peaches. Fine in quality, at a reasonable price. Chas. F. Turner. adv 29-2

Was 91 Today.

Summer continues to hang around the front door of fall. The maximum temperature Friday was 91, a drop of eight degrees over Thursday when 98 was recorded. Undeniably the summer has been one of the most torrid on record.

Every text book adopted by the Portsmouth school board can be found at Reilly's Book Store. adv 29-2

To settle Down.

Minneapolis, Aug. 29.—Edward Payson Weston, after a life-time of walking on many famous trips, will become a Minnesota farmer. Returning from a trip to the lake of the Woods today, he announced that he had purchased a farm five miles from Warroa and that next spring he would take up his residence there.

Miss Rena Mault, of Harrisonville, is the guest of Miss Gladys Saunders, of Fourth street.

WITH THE SICK

James Coll, of Chillicothe, an employe of the American Liability company, is ill with an attack of appendicitis. He formerly lived in Portsmouth.

A daughter of George Holcomb, of Fire Brick, Kentucky, is critically ill.

Paul Davidson, who recently went to Martinsville, sends word back that the baths are fast ridding his system of rheumatism and that he hopes to return home in a week. He has been troubled with rheumatism off and on for several years.

Norman, the 6 year old son of Mr. and Mrs. Everett Valedon of Tenth street, underwent an operation at the Hempstead hospital Thursday morning for the removal of his tonsils and adenoids. Drs. Fitch and Quinn were the attending physicians.

Manager Pete Childs of the Champs has been a sick man for the past week but he has gamely stuck to his post. He has been suffering with an aggravated attack of nervousness, which he has been unable to shake off. The season will not end any too soon for Childs, who is in need of a rest.

William Burgess, employed in the plant of the Portsmouth Steel Company, was overcome by heat while at work, Friday. He had to be removed to his home on Ohio avenue, where he was revived by a physician.

School opens Tuesday. Get your school books and supplies early. Store open every night. Brandau Book and Stationery Co. adv—28-3t

Goes to Cincinnati.

Lou Spencer, who is employed by the Irving Drew Shoe Company, made a business trip to Cincinnati for his firm Thursday.

For Delivery Service.

Leichner & Jordan, commission merchants, have just purchased another horse for their delivery service.

THE NEW SUN

Today—Matinee and Night

Present The Musical Comedy
Jane's Birthday Party

Matinee 2:30. 10 cents

Evenings 7:30 and 9:00.
Prices: 10, 15, 20 and 25 cents

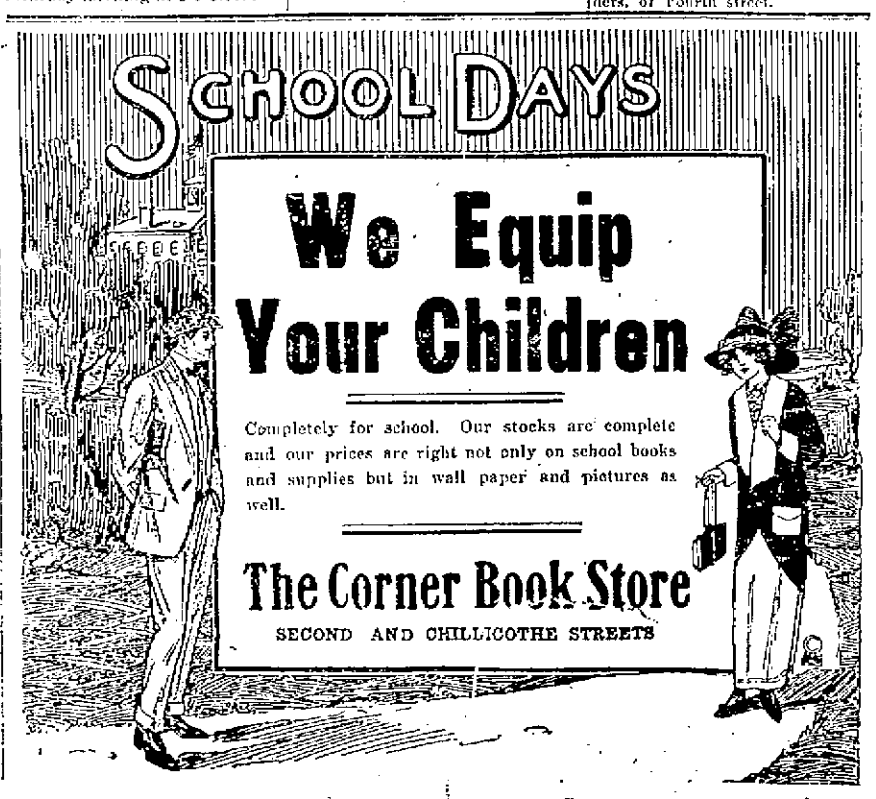

Clearance Sale Still Moving'em

The big price reductions on Suits, Hats, Shirts, Underwear, etc., is the magnet that draws customers to The Famous.

Greatest Bargains In the History of the Store. Buy For Future Needs

THE FAMOUS
FRED STRAUS, PROP.
Old Number 131 W. Second. New Number 511 Second.

DONT MISS THE LYRIC

TONIGHT
INTEMPERANCE
A GREAT PICTURE

DONT MISS THE LYRIC

TONIGHT
In The Shadow Of The Law
A DRAMATIC THRILLER

DONT MISS THE LYRIC

OPEN UNTIL 10:30 P. M. SATURDAY

BOYS' SCHOOL SUIT SALE NOW GOING ON AT LEHMAN'S

CLOTHING DEPARTMENT SECOND FLOOR

A FEW PARTING SHOTS AT THE TEACHERS' INSTITUTE

TEACHERS INSTITUTE COMES TO A CLOSE

LECTURER GIVES ROAST

Immediately after the noon intermission Dr. Currell took the platform to deliver the last of his series of instructive lectures. He took as his subject "Literature and the Larger Life." He spoke of literature as the artistic embodiment of the beautiful thoughts and emotions of life. He then went into literature as it is related to the larger things in life going back to the beginning of literature and bringing it up to the present time. He spoke of how good literature expands and develops the mind, while bad literature made against it. He brought out his points by many stories inserted here and there throughout the lecture. He emphasized the fact that authors must have not only good inclinations, steady persistency and personality, but sympathy of heart, good character and the immortal. His lecture was highly instructive and one could not help but be benefited by it.

A good example of Dr. Currell's wit was shown when in the middle of his lecture a large crowd of belated school teachers arrived, he remarked: "There is nothing a speaker likes better than to know that he is moving his audience."

After a five minutes intermission Hon. Horace L. Brittain, director for the State Survey Commission, was introduced by President F. S. Alley. Mr. Brittain started his lecture by a roast on some of the teachers attending the institute about the lack of interest shown in the lectures given by the lecturers, paid for by the taxpayers to help the teachers in their work. He said he did not like to criticise but it was not right for the teachers to take the two dollars a day, paid them by the school board, and then read, write and talk so loud that no one could pay attention to the speakers.

Mr. Brittain then went on and explained the work of the survey in the little time he had left. He spoke of the cost being $10,000 while that of other states was a great deal more, New York spending $75,000. He invited all the teachers to his office to better go into detail regarding the work about which a great deal of enthusiasm has been shown.

The last speaker of the day, and of the institute, was Dr. Williams who gave a farewell talk. He emphasized the importance of the teacher receiving professional training and the necessity of placing in every school in the state a teacher who is able to command the respect of the pupils and the confidence of the public. He said that if the schools of the near future are to be better than those of the past the standard of admission to the teaching profession must be raised and the inducements to the teacher must be improved.

After reports were read and approved certificates of attendance were given to the teachers. Other small items of business were disposed of and the institute adjourned.

The last day of the Scioto County Teachers' Institute opened promptly at 8:30. After the opening exercises Supt. Alley called upon the first speaker of the day, Dr. W. S. Currell. Dr. Currell received quite an ovation as he took his place on the platform. At the beginning of the lecture which was on Browning's "Saul," he contrasted the differences between the styles of Browning and Tennyson, upon whose works Thursday's lectures were the subject. He spoke of how Browning emphasizes the law of love and individuality. He takes nature when it is in a tempestuous mood, while Tennyson takes it when it is quiet and peaceful. He said that "Saul" was one of Browning's finest religious poems and preaches the doctrine of the soul. He took ten years to write it, and like all great poetry, there is more to be read between the lines than there is on the lines themselves. The poem tells of the power of music and of prayer.

Dr. Currell told the story in his strong individual manner. He started at the first and sketched the lot in detail in such a manner that it will remain in the minds of the audience indefinitely.

Prof. L. S. Ivins of Lebanon, Ohio, was the second speaker of the session. Prof. Ivins is no stranger in Portsmouth, and his appearance was the signal for a generous outburst of applause. Prof. Ivins, who is district supervisor of agriculture in the southern part of Ohio, coming here from the offices of the state superintendent of public instruction at Columbus, took as his subject "The New Courses in Agriculture in High Schools of Ohio."

He spoke of the interest being taken in agriculture, mostly because 38 per cent of our entire population was engaged in this vocation, more than was engaged in any other special kind of work, the next one to it being manufacturing, in which 22 per cent of our population was employed. We are taking up teaching of agriculture on a larger scale because people are beginning to realize the importance of agriculture, domestic science and other similar studies. This is happening finding out that the better the country people live it the better it is for them.

Centralization is the main part of the problem. We must get together, universities, normal schools, high schools and grades, and work to get things started.

Prof. Ivins then outlined a high school course in agriculture. He divided the topics by seasons, so that the subjects best suited for the time of year could be taught them. The course is as follows:

Fall Work—1. Soils and exhibits; 2. Fertilization; 3. Contests; 4. Farm crops.

Winter Work—1. Farm machines; 2. Rural economics; 3. Farm homes; 4. Animal husbandry.

Spring Work—1. Poultry; 2. Animal husbandry; 3. Dairying; 4. Orchard crops; 5. Contests.

These subjects were in turn divided into other subdivisions which he explained in detail. In closing, Prof. Ivins said that the department of agriculture would be glad to help teachers along in this work and answer any questions they might wish to ask upon the subject by corresponding with the department.

After a short intermission Dr. Williams took up his postponed address, "The Public School as an Investment." He said that the public schools had many critics and that many people, by their criticising, were doing a great deal of harm, because these criticisms were not answered by public school advocators. You hear of the public school costing a great deal of money, but when you really compare their cost with that of other public utilities and realize the good it does, the cost is very little. It is better to think of the public school as an investment rather than an expense. If we are spending more for schools than we are getting out of them we should be criticised, but this is not the case. We are getting more out than we are putting in, by the development of the young American.

Dr. Williams said it was charged that school teachers were getting too much, yet by statistics they received an average of about one dollar a day. The cost of living is increasing all the time and in the last twelve months has increased more than ever before. This has had its effect upon the schools also, and their expenses have increased along with all other departments of the state. He called upon the teachers to defend the school against the charges of extravagances that were made against them.

Dr. Williams took every argument filed against the high expense of maintaining the schools, firing such a broadside of argument against each one that no doubt was left in the minds of the audience that every cent expended in the management of public schools was absolutely necessary.

Thursday Evening.

On account of his audience being composed almost entirely of teachers, Thursday evening, Dr. Williams postponed his lecture on "The Public School as an Investment," a lecture or reply to the charge that the schools were spending too much money, and took as his subject "The World of Tomorrow." The lecture was preceded by music and the Trinity church quartet, composed of Messrs. Crawford, Grashel, Mathiott and Stephenson, giving several beautiful selections, being accompanied by Miss Helen White at the piano.

Dr. Williams then took up the subject in his masterful manner. He showed that all progress in science, invention and education had been made because some one was able to live in the "tomorrow." Living in the "tomorrow" consists in having an ideal and trying to reach that ideal. While this ideal never can be reached, it is the duty of teachers as well as others to keep pursuing it. One's ideal does not exist in any certain person, but is the sum of the best that may be found in the character of all those with whom we are associated. Those teachers who were absent missed one of the best lectures of the week.

NOTES.

Rev. Alfred F. Hughes, pastor of Bigelow church, was an interested listener to Dr. Brittain's address on The Country School Survey. The churches have the same ideas in mind in regard to country churches as Dr. Brittain has in regard to country schools. Rev. Hughes believes that by both churches and schools working together better results can be obtained than by working alone. The lecture as given by Dr. Brittain gave a splendid idea of the problem and the best way to deal with it.

Simeon H. Bing, president of Rio Grande college, was an interested visitor at the institute Friday. He is here in the interest of his school, which has increased almost 100 per cent in attendance the past year. Many improvements are being put in this summer and the school is offering many opportunities to prospective students. Mr. Bing is a splendid man intellectually and is making many new friends at the institute by his interesting personality.

Ray Thompson, who has been teaching at Mt. Joy for the past two years, goes back to the same place this year. He will be accompanied by his brother, Denver Thompson, who will also teach at Mt. Joy. Mr. Thompson formerly taught at Bryan, near Rarden, but has been out of the business for the past two years.

D. D. Staker has been transferred from the Green township graded schools to the Powellsville high school.

Richard Helt, who graduated from the Portsmouth high school last June, will have his first experience in teaching this fall, when he takes charge of the Sunshine school in Harrison township.

A. L. Wilson starts in his third year at sub-district 6 in Clay township. Mr. Wilson, who is one of the biggest men physically at the institute, reports everything in a prosperous condition out his way, the attendance increasing to such an extent that it is necessary to make the building larger, an improvement which is just being finished.

John Bouts of Bloom township has taught out there for seven years. He is taking a great interest in the institute.

Charles E. Oppy, principal of the Clay township schools, is having a new school house built at Noel's district, because of the increased attendance. Two teachers will be employed, himself and Miss Lorena Mault. Mr. Oppy, who has taught in Clay township for the past five years, is well known at the institute, where he has many friends.

Dr. W. S. Currell leaves Friday night for his home in Lexington, Va. Dr. Currell made many friends during his short stay in the city, all of whom regret his departure. He promised to return, if ever the occasion permitted.

D. N. Williams, who is Dean of the State Normal school at Athens, O., left Friday night for Sullivan, Ind., where he is one of the lecturers at the Sullivan County Teachers' Institute.

After the Institute had adjourned, Supt. of Schools Frank Appel held a general meeting of the teachers connected with the Portsmouth Public Schools.

FREE TO
ASTHMA SUFFERERS
A New Home Cure That Anyone Can Use Without Discomfort or Loss of Time.

We have a New Method that cures Asthma, and we want you to try it at our expense. No matter whether your case is of long-standing or recent development, whether it is present as Hay Fever or chronic Asthma, you should send for a free trial of our method. No matter in what climate you live, no matter what your age or occupation, if you are troubled with Asthma, our method should relieve you promptly.

We especially want to send it to those apparently hopeless cases, where all forms of inhalers, douches, optium preparations, fumes, "patent smokes," etc., have failed. We want to show everyone at our own expense that this new method is designed to end all difficult breathing, all wheezing and all those terrible paroxysms at once and for all time.

This free offer is too important to neglect a single day. Write today and begin the method at once. Send no money. Simply mail coupon below. Do it today.

FREE ASTHMA COUPON
FRONTIER ASTHMA CO., Room 223-H, Niagara and Hudson Sts., Buffalo, N. Y.
Send free trial of your method to
.....
.....
.....

Deserted Again

Police have received word that James E. Culp, a Bertha young man, whom Officer John Smith recently delivered to the Columbus barracks, has again deserted the army. Culp escaped from his guards at the barracks a few days ago. He was seen on the east Side Wednesday and is said to have crossed the river into Kentucky. A $50 reward has been offered by the War department for his capture.

NOTICE TO PUBLIC

Read cut rate grocery ad. on Page 9. Big reductions in all every-day grocery necessities. adv.

OBITUARY

Pearl McGraw

Pearl, the 2-year-old daughter of Charles McGraw, of Buena Vista, died at 4 o'clock Friday morning of lobar pneumonia. The funeral will take place from McKendree chapel, Saturday.

Viola Haney

Viola Haney, the 14-day-old baby of Tygart, Ky., parents, died Friday morning of jaundice. Burial will take place at the Mt. Zion cemetery.

Mr. and Mrs. Harry Denton have returned from a two weeks' vacation, part of which they spent with friends near Gallipolis.

Leon Anderson has returned from an extended trip through the northern part of the state on his motorcycle.

GROCERY SPECIALS

1 sack Granulated Sugar $1.28
1 sack Gold Medal Flour 69c
1 sack Magnolia Flour 65c
Potatoes, fine cookers, per peck 28c
Sweet Potatoes ¼ peck 12c
1 dozen Mason Fruit Jars 33c
1 dozen Tin Cans 20c
7 bars Star Soap only 27c
3 cans large size Pet Milk 25c
6 cans small size Pet Milk 25c

Stamp Specials

$1.00 Worth Stamps With
1 can Veribest Baked Beans 15c
1 box Matches 5c
1 box Tooth Picks 5c
¼ lb. Pure Pepper 10c
1 lb. Best Coffee 30c
Box Toilet Soap 10c
1 box Vanilla or Lemon Extract 15c

$5.00 Worth Stamps 1 pound can best Baking Powder at 25c

Armbrister's
PHONES: HOME 503-462 BELL 293 R.

Enjoying Vavation.

Ed Gims, an employe of the Joseph G. Reed Company is enjoying his annual vacation which he is spending at home.

Vanceburg Visitor.

J. B. Willin, who owns a stock farm back of Vanceburg, Ky., was in the city Wednesday and spent the day with his brother-in-law, J. T. McCormick. Mr. Willin left Thursday for Gallipolis to attend the races being held there.

Mrs. Fred W. Keyes, of Twelfth street, is entertaining Mr. and Mrs. Robert Keyes, of Bluefield, W. Va.

Brussel's Rugs
(9 x 12)
Special $8.75

Gas Ranges, special $12.00
9x12 Axminster Rugs, special $18.75
Davenports, special $15.75
Wool Blankets, special $3.98
Quarter Oak Dressers, special $9.85

If you want to save big money investigate prices and terms. Out of the high rent, high priced business district.

East End Furniture Co.
ELEVENTH AND LAWSON SIMPSON BLOCK EAST END

Frisbie Collars
With "Neverip" Buttonholes
MARMON
15¢ 2 for 25¢
Swelldom's Latest Favorite
Deep-points
Fine fitting all'round
FRISBIE COON & CO MAKERS TROY N.Y.
ANDERSON BROTHERS
For Sale in Portsmouth by

Miss Dolly Wise

She is here to answer any and all questions concerning love, matrimony, troubles, woes, etiquette, etc. Inquiries should be addressed to Miss Dolly Wise, care The Daily Times, Portsmouth, Ohio.

Dear Miss Wise:—Am a young man 22 years old and have never had a girl or in fact I can't get one. Am considered good looking and am a clean dresser. I have a clean trade and am a skilled workman and draw from $150 to $200 a month. I have a nice bank account and I would like your advice as to how I can get a girl.
LONESOME HILLTOP BOY

Just let me print your name and address or your telephone number and you will be swamped with proposals of marriage. Men with good positions and generous bank rolls are few and far between in this neck of the woods, Lonesome Boy.

Dear Miss Wise:—Please tell me what kind of girls men most admire so I can govern myself accordingly. They don't seem to pay any attention to me now.
LITTLE CUTIE.

That is impossible, Little Cutie as every man has his own idea of the kind of girl he admires. Each is different from the other. If it were not so, every man would admire the same girl—and what would become of all the others? Most men admire modesty, although is may be in varying degrees. All men admire beauty but there is no accounting for taste along this line. A safe rule for a girl to follow in order to be admired among men is to be natural, unaffected and sincere—not necessarily serious, for that frightens many men—but, truthful, candid with a sympathetic regard for others and a keen sense of humor which averts many an embarrassing situation and adds interest.

Dear Miss Wise:—Please give me a good recipe for cleaning a satin finish brass bed. Also for cleaning a pink voile dress. As am a decided brunette what would be becoming to trim an old rose messaline dress.
BLACK EYES

Ask a furniture dealer to give you something to clean your bed. Better have your dress dry cleaned. It will wash all right but will shrink some. Green or black would make a pretty trimming for your dress.

Dear Miss Wise:—Is there anything that I can wear as a preventative from disease. My work causes me to come in contact with all kinds of sick people and I am fearful of taking down sick. Please enlighten me on this question?
WORRIED READER.

Just keep yourself clean and strong. Exercise in the open air a good deal and eat good nourishing food. In that way you will not be so subject to disease. Do not drink impure water and do not handle things that have been handled by sick people unless you wash your hands thoroughly afterward. Also do not be afraid. "Scaredy" people are always the first to catch diseases.

My Dear Miss Wise:—Would you kindly give me a recipe for taking water spots from messaline?
INFORMATION

Try a little chloroform for the spots.

Dear Miss Wise:—I live in Scioto ville and do not want to buy my children's school books here. Can I buy them in Portsmouth? If so where? DAILY READER.

There are four book store in this city and you can buy them at either one.

Miss Wise:—Will leave Saturday for a ten days visit in a large city. Please tell me what kind and how many dresses, hats and of shoes? Also what to wear on the train?
TRAVELING LADY

Take a cloth suit, and a linen or rutine if you have one, several lingerie waists, a silk or some other serviceable dress and if you have a white or any thin dresses that have survived the summer you can take them too, as there will be several weeks of hot weather yet. One or two pairs of shoes or slippers will be sufficient. Wear something that will not soil easily on the train. One of the new fall hats will be enough. Or if you have a nice medium sized summer hat, that will do.

SOCIAL NEWS

Mrs. Chris Heer and children are expected home Monday from a month's visit with relatives in Winchester.

Mr. and Mrs. Arthur Stewart entertained informally last evening in honor of Professor and Mrs. Earl Stephenson, who leave soon for their new home in Columbus.

Other guests included Mr. and Mrs. Ralph Loft, Misses Emma Albaugh and Anna Stewart, and Messrs. Orlando Arburs and John Salladay.

Miss Rosa Lenhart left today for Chillicothe, to be the guest of Mr. and Mrs. Henry Auch.

The United Brthren Sunday school will hold their annual picnic and outing on Labor Day in the Bannon and Dechler addition, just north of the city.

Misses Lucy Bennett and Verda Blackburn, of Gallia street, will leave Saturday to be the over Labor day guests of Miss Blackburn's aunt, Mrs. J. L. Neal, of Rome.

Mrs. Joseph Walters entertained about fifty young people last evening at her home on Sixth street, for the pleasure of her son, Arthur Walters, the occasion being his seventeenth birthday anniversary. At the conclusion of the games and music the guests were invited to the dining room, where refreshments were served by Mrs. Walters. The central adornment of the tale was a large birthday cake holding seventeen pink candles.

Mrs. Russell Becker of Grant street is expecting her mother, Mrs. J. I. Gentry, from San Benito, Texas, next week for an extended visit.

Mr. and Mrs. Peter Revare are preparing to move to their new home, the Hancock property at 1006 Fourth street, which they recently purchased.

Mrs. Jennie McAleer, of Columbus, is the guest of Mrs. J. M. Stockham of Offnere street, for a few days.

Graham Revare has resigned his position in the Excelsior shoe factory and will return to high school, Tuesday.

Mrs. C. T. Easterday and son, John, will return Saturday from Metaline, Washington, where they have been since July 11. They also visited in Spokane and Seattle.

After an extended visit to local relatives and friends, Mrs. Emil Longini and children Pauline and Lena returned Friday to their home in Cinniati.

August Arnold, well known contracting tinner, played mein host to a party of friends at the Washington hotel Thursday evening in honor of his 61st birthday anniversary.

Snagged His Foot.

Just as he was preparing to go in swimming at Camp Seaton, Carey Williams, an assistant Scout master of the Boy Scouts, slipped on the river bank and badly snagged his foot. He was forced to return to the city Thursday night.

Conferred Degrees.

The Apprentice degree of the Western Sun Lodge of the Masons at Wheelersburg has been conferred on Rev. W. W. Weiser and Isaiah Palmer, both of Scioto ville.

Wood Chopper Out Again

The Wood Chopper, the W. O. W. official organ, appeared in Woodmen circles Friday, newsy and interesting as ever.

Sells Home.

W. H. Moore has sold his home at 1806 Dexter avenue to Joseph Hill of this city. Mr. Moore and family have practically decided to spend the winter in Florida.

Company Moves.

The Hibbs Hardware Company has about finished moving its stock from the old quarters on Second street to the firm's new home on Sixth street.

Shoe Man To Leave.

John T. Conroy will be among the first of the little army of shoe salesmen to leave the city on his fall trip. He will go direct to Texas Monday in quest of orders for the Irving Drew Company.

Passed Through City.

George L. Fake passed through the city Friday enroute to Columbus. Saturday he will return to Portsmouth to conduct services at Trinity church, Sunday.

Lou Lowry was detained from his office in the Security bank building, Friday, by an attack of malarial fever, which has been troubling him for the past few days.

Goes To Cedar Point.

Charles Bourgholtzer left on Wednesday for Cedar Point to spend the remaining days of a two weeks' vacation.

Robert Gilbert, who travels for the Charles Eaton Shoe Company has received his spring samples and will take the road after Labor Day. He travels through Illinois and Indiana.

Bitten By Snake.

Wellston, Aug. 29—Earl Montgomery, aged 10, living east of Wellston, near a coal mine, is believed to be dying from a bite by a copperhead snake.

Young Montgomery and boy companions have spent the summer capturing snakes and tying strings about them. Today the lads caught the venomous reptile by mistake and Montgomery was struck with the snake's fangs.

K. of P. Meeting.

George Prince and Stanton McGuire were initiated into the mysteries of Mnasie lodge, K. of P., Thursdy night. A challenge issued by George Swabby of Magnolia lodge for another ball game was accepted.

Funeral Saturday.

The funeral of James Edwards, colored farmer, has been fixed to take place Saturday morning at 10 o'clock.

Baer At Steel Plant

Jake Baer, police officer whom Chief Phillips suspended for alleged misconduct in office, took a job at the Portsmouth Steel plant Thursday night. It is said Jake does not intend to ask for a hearing on the charges against him.

Returns To Columbus.

Chas. Jackson, a guard in the Ohio state pen at Columbus, has returned after visiting John Woods of this city. Jackson is the only colored guard out of 163 at the pen.

Will Start New Livery

Frank Gardner, the popular hotel proprietor and liveryman at Piketon, has disposed of his holdings there to Hez Albin. Mr. Gardner has been in business in that village for several years past, and has built up quite an extensive trade, and being a good liveryman, literally coined money in that business. He intends coming to Portsmouth, where he will start in the livery business, and we predict that before he is done he will make some of the Portsmouth liverymen hustle.

Five Cars Derailed

Time freight No. 85 N. & W. derailed five cars of merchandise near Sardina early Friday morning, the derailment being caused by a split switch. One of the cars turned over. The wrecking crew from East Portsmouth was called out and traffic was delayed for three hours on the Cincinnati division. Assistant Superintendent L. C. Ayres and G. F. Turley supervised the work of clearing up the wreckage.

Painful Wound.

Sam McCoy was accidentally stabbed in the right side with a sharp file in the hands of a fellow workman, named Flannigan, at the Portsmouth Engine Co.'s plant, Friday morning. A physician sewed up the wound which was very deep.

Miss Dorothy Wright, daughter of Mr. and Mrs. Clarence Wright, is expected home Saturday from a ten weeks' visit among relatives at Winchester, Ky.

Visiting Hero.

Len Burgraf and son-in-law, Frank Clark, are here from Warren county visiting Victor Lovey of Pond Creek and other relatives. Mr. Burgraf is a brother of Joe Burgraf of McDermott and has been located in Warren county for the past sx years.

NOTICE TO PUBLIC

Read cut rate grocery ad. on Page 9. Big reductions in all every-day grocery necessities. adv.

Kah Will.

In the will of the late Mathias Kah the property is bequeathed to a son, John E. Kah, and $300 to another son, Charles W. Kah.

A new baby daughter was born to Mr. and Mrs. Emmett Taylor of No. 425 Front street Thursday night. The little miss has been named Dorothy Louise. Mr. Taylor is now the father of two boys and two girls.

Arm Broken.

Master Charles, young son of Charles Wertz, real estate man, stumbled over a board and fractured an arm at Camp Riverside Thursday evening.

New Delivery Boy.

Ralph Campbell of Harvard Place has been appointed special delivery boy at the postoffice.

TO OPEN BIDS NEXT TUESDAY

Bids for the $140,000 bonds the commissioners are to issue for the construction of the Scioto bridge and towpath, will be opened Tuesday.

The securities are to be regarded as prime because Scioto county, outside of them, has an inconsequential bonded debt, and this ought to make a good demand for them.

The fact that the bonds are issued in denomination of 500 each seems to be overlooked. However, here is a chance for the modest investor for any individual can bid for as many of the bonds as he wants and stand a fair show of being successful. It is said a number of farmers are considering putting in bids for small amounts.

Revoked License

On application of the trustees of Pleasant Hill church of the Sulphur Spring Regular United Baptist association that the "hand of fellowship be withdrawn" from Rev. C. C. Breaker, Probate Judge T. C. Beatty, Friday, revoked the ministerial license of the pastor. He is therefore shorn of all powers to marry in Scioto county.

Do You Want Home Eating?

If you are tired of hotels and restaurants, why not try a "home" place. We will be glad to have you ask any of our patrons concerning the table we set.

PRICES REASONABLE

Sunday dinners a specialty.

MRS. HELENA DAVIS,
MRS. MARGARET McGUIRE.
815 Eighth St. Two Doors from Chillicothe

204 Chillicothe Street The Place

STEWART'S CUT-RATE MEDICINE STORE!

The Turley Bld'g. The Spot

DOES IT PAY TO DEAL HERE?

Was the question asked me by a NEW COMER in our city (AND INCIDENTALLY A NEW CUSTOMER FOR THE CUT-RATE.) I did not falter but reached in my pocket, got my pencil. Now would you kindly enumerate any six articles that you use in your home and what you have paid for them in PORTSMOUTH and ELSEWHERE, any six you wish? FIGURES SPEAK LOUDER THAN WORDS.

Regular Price	Stewart's Cut-Rate Price
$1.00 Bottle Newbros Herpicide	$ .69
.25 Allcock's Porous Plaster	.10
.25 Carter's Little Liver Pills	.15
.35 Chas. H. Fletcher's Castoria	.23
.50 Bottle Heyner's Mentholated Tar	.35
$1.00 Stuart's Dyspepsia Tablets	.73
$3.25	$2.25
What the gentleman always paid	$3.35
What the Cut-Rate price is	$2.25
What made a friend and customer	$1.10

NOTE THESE PRICES

$ .50 Canthrox	40c
.75 Halls Catarrh Cure	62c
.50 Hinds Honey and Almond Cream	40c
1.00 Warner's Safe Cure	75c
.50c Pape's Diapepsin	39c
.25 Sal-Hepatica	20c
.50 Hamlin's Wizard Oil	40c

I. H. STEWART

NOTE THESE PRICES

$1.00 Malarna System Tonic for	75c
1.00 Peruna	75c
.25 Sloan's Liniment	20c
.25 Barker's Nerve and Bone Liniment	20c
.25 Edward's Dandelion Pills	19c
1.00 Hood's Sarsaparilla	78c
1.00 Fulton's Fulton's Renold Compound	85c

I would like to have you visit my store where I can give you my personal attention, show you our goods, tell you of their merit and quote to you our many Cut-Rate prices. Remember we do not cut the price on a few articles but cut the price on everything from 20 to 40 per cent. Make my acquaintance and the acquaintance of my clerks. Come in today, let's get acquainted.

RUBBER GOODS

Our Rubber Goods Department is full and complete. All goods guaranteed one year.

Regular price	Our price
$ .25 Infant Syringes	$ .20
.75 Excelsior Bulb Syringe	.48
3.50 Marvel Whirling Spray Syringe	3.00
1.00 Clipper Hot Water Bottle	.73
2.00 Combination Syringe and Water Bottle	1.39
2.00 Hygea Fountain Syringe	1.29

Regular price	Our price
.75 Bathing Caps	.43
.75 Rubber Gloves, fine quality	.43
2.00 I. X. L. Fountain Syringe	1.19
2.50 Marlborough Fountain Syringe for	1.69
1.25 Hot Water Bottle	.85
.75 Hygea Atomizer	.59

Note These Prices

25c Nature's Remedy	20c
50c Pinex	40c
50c DeWitt's Kidney Pills	38c
$1 Wyeth Sage and Sulphur	74c
50c Wyeth Sage and Sulphur	39c
$1 Wine of Cardui at	74c

STEWART'S ORIGINAL CUT-RATE STORE

Note These Prices

$1 Ingrams Ext. Cod Liver Oil	75c
50c Caldwell's Syrup of Pepsin	40c
$1 Father John's Medicine	79c
50c Stanley Dyspepsia Tablets	35c
$1 Heyner's Mentholated Tar	69c
$1.00 Hay's Hair Health	78c

Look at this pictur; notice the sign out in front and around the tops of the glass, get it fixed in your mind that you will not be misled by those who may try to imitate.

Every watch we sell is tested with painstaking care by those who not only know what a good watch is, but who also have a pride in maintaining their reputation.

Every watch we sell represents the best value obtainable for the price.

And we have as much interest in the satisfactory performance of each of our watches after its sale as has the purchaser.

Furthermore, we are always ready and desirous of assisting customers in adjusting and regulating their watches, so that they will run with the accuracy we claim for them.

Accordingly one may purchase a watch from us with confidence whether the purchase price be $10.00 or $200.00.

J. F. CARR

Jeweler-Optician
424 Chillicothe Near Gallia

LEAVE YOUR HOME

For the summer vacation, with the absolute certainty that even if fire or thief came you would not suffer a money loss.

The small amount of money expended for a fire Insurance Policy or a Theft Policy is more than made up by your peace of mind.

Talk any kind of insurance with us today.

The Frank B. Finney Co.
819 GALLIA STREET

DOERR PLUMBING CO.

Plumbing, Gas and Steam Fitting
ESTIMATES FURNISHED
All Work Guaranteed.
Home Phone A 232. 836 Third St.

McCarty & Loviner

Practical Plumbing, Gas, Steam and Hot Water Heating
All Work Guaranteed
HOME PHONE X 524
2103 GALLIA STREET

For Life Insurance
CONSULT
FRANK M. BAGGS
Room 321 Masonic Temple
NOTARY PUBLIC

FOR SALE!

New modern, seven room house, Timmonds avenue. Large basement, oak finish, electricity, 40 ft. lot, now ready to occupy.

Nice four room cottage with bath on hill, $2500.

Nice six room cottage, Robinson avenue. Gas, water, cellar, cistern, large lot. Will accept small payment down, balance long time. $2000.

Modern five room cottage, nicely located on hill. $2750.

J. E. SHUMP
"THE REAL ESTATE MAN"
Home Phone 502. Room 33 First National Bank Bldg.

WANTED

WANTED:—Know you this, my friends, that we are at the Underselling store, 525 2nd street, where we buy, sell or exchange all kinds of merchandise, new or second hand. We now have the best lot of men's, women's and youth's clothing and shoes to sell at prices to suit you—one-half cheaper than our competitors. Call and see us before you buy elsewhere. G. M. Warden. 28-2t

WANTED:—A young man to work in grocery store. Apply at Wes Hornung's, corner Seventh and Campbell Ave. 29-3t

WANTED:—A boy to work in drug store. Must come well recommended. Bushway's drug store, 11th and Clay. 29-3t

WANTED:—20 boys at The Mitchell Manufacturing Co. Good wages, steady positions. 27-3

WANTED:—Woman for general house work in small family. None only experienced need apply. Kelley Bros., 1528 Jackson avenue. 27-3

NOTICE:—To keep in health use L. Zuelke's pure wine, made on his farm. Call at jewelry store 533 2nd. 25-6

WANTED:—Roomers, at 518 5th St. 25-6

WANTED:—Experienced man to sort scrap iron. D. Labold & Co. 12th and Chillicothe. 22tf

WANTED:—Boy to do office and garage work. Address A. B. C. Box 41, City. 26-4

WANTED:—Two girls, American restaurant, 740 5th St. 26-6

NOTICE:—When you want prompt package delivery call Dick Bostwick, 12 Waller. Phone Y 404. 9tf

WANTED:—To cook for luncheons, dinners and parties. Mrs Lucy Whitfield, 1140 9th. Phone Y 964. 22tf

WANTED:—Carpets to clean. We make rugs out of old carpets. Portsmouth Carpet Cleaning Co. Revare & Klingman. Home phone 490. 29tf

BEN HUR NOTICE.

Regular meetings every Friday evening at 7:30. Visiting members welcome. Fifth and Chillicothe. adv

WANTED—Experienced girl for general house work. Apply to Mrs. L. M. Distel, 1808 5th. 29-3

WANTED:—Girl for house work who can go home at night. 1311 3rd St. 29-3

WANTED:—Girl for house work. Can spend nights at home. Call 1311 3rd St. 29-3

WANTED:—Room and board by man and wife in private family. Address P. O. Box 226. 29-2t

WANTED:—Laborers, $2.00 per day, at new filtration plant. Nicola Building Co. 29-1f

WANTED:—Good girl for general housework. 1102 Fourth street. 29-3t

WANTED—Salesladies for school opening. Corner Book Store, 2nd and Chillicothe. 28-2t

WANTED:—Sales ladies for school trade. Brandau Book & Stationery Co. 28-2

WANTED:—A chamber maid. Norfolk Hotel. 28-3

WANTED:—Boy at Werner's grocery. Gallia St. 28-2

WANTED:—Good, active boy to drive a grocery wagon. J. J. McCall, Campbell Ave. 28-3

NOTICE:—All kinds of furniture repaired and upholstering done. T. E. Martin, 419 Gay St. Phone B 1159. 11tf

WANTED—An experienced girl, no washing, family of three. 1612 6th St. Phone Y 1352. 19tf

WANTED:—Carpenter work, verandas, hardwood floors and repair work. Chas. Clevenger, 509 Court. Phone Y 1512. 26-6

WANTED—20 girls at The Mitchell Manufacturing Co. Good wages, steady positions. 27-3

WANTED—Porter with some experience, white or colored. Grassmann's bakery, 715 Chillicothe St. 27-3

WANTED:—Lady cook at the Sanitary Restaurant, short hours, 529 Second St. Call at once. 27-3

WANTED:—Boarders at 1120 3rd St. 27-4

WANTED:—Laborers at the new Irving Drew Co. building. Good wages. Ferro Concrete Construction Co. 27-4

WANTED:—Cook. Apply Little Lunch Room, 316 Chillicothe, next door to 10 cent store. 27-3

WANTED—Boarders. 1313 Mabert Road. 26-6

WANTED:—People to eat at the American Restaurant, 740 5th St. Meal tickets $4.50. 26-6

Your Light Summer Suits Soil Easily

And should be sent to us to be Dry Cleaned. We give them that "NEW" look

BIERLEY & YELEY
1016 Gallia. Phone 822

PEEL & CO.
Storage & Auction House

Furniture Packers, Crates and Shippers to all parts of the world. Estimates cheerfully made at any time. Our exclusive Storage and Packing Departments open for inspection every day. 20 years experience makes us reliable.

Warehouse and Office 623 Second Street.
HOME PHONES 1219 and 923

PEEL & CO.

SEE
RUNYAN
For Steam Boilers and Engines of all kinds.
Corner Sixth and Glover

BUSINESS CHANCES

A high-class manufacturing business with assets of $100,000, which includes machinery, tools, etc., wishes to locate plant in Portsmouth. To party who will assist us in raising $50,000 to carry on the business we can offer a position that should pay from $10,000 to $25,000 yearly. Strictest investigation solicited. L. Harrington, 1518 McCormick Bldg., Chicago, Ill. 28-3

WANTED:—Two young ladies with high school education for responsible clerical positions; must be 18 years of age; good wages to start. Excellent opportunities for advancement. See Mr. Morehead, Selby Shoe Co. 28-3

WANTED:—Young man for delivery wagon. The Bragdon Dry Goods Co. 25-1t

WANTED:—Boy at Worster Bros. 29-3

FOR SALE

FOR SALE:—Columbus surrey, good as new. Cheap. Phone 592. 29-6

FOR SALE—Good driving horse, surrey and harness. Calle Home phone Y 193. 29-2

FOR SALE:—Houses in all parts of town, some on easy terms.

One six room house, $200 cash, balance as rent. Several new houses ready to move into. Several farms for sale. Call at office, Security Bank Bldg. or phone 1499. H. A. Bierley. 29-2

FOR SALE:—2 fine lots on East 2nd. St. 2 squares from Chillicothe St. at a bargain if sold at once. Inquire Dr. H. E. Hawk 3rd and Chillicothe Sts. 8tf

FOR SALE:—61 acre river bottom farm, 7 room house, barn, all outbuildings, fruit, good water. Will sell for cash or trade for city property. Address Minnie Egbert, Scioto-ville, O. Phone 3 on 26, Wheelersburg Exchange. 18tf

FOR SALE:—Two second hand 4 h. p. and two second hand 7 h. p. Indian motorcycles in good condition. Davenport & Clausing. 1-1f

FOR SALE—Square piano. Good condition. Apply 916 Waller. Phone A 1157. 4tf

FOR SALE:—Second hand machinery bought and sold. Inquire of D. Labold & Company, 12th and Chillicothe Sts. 17-1f

---

GEO. W. GRIMES
REAL ESTATE
Room 55 First National Bank Bldg

I have business locations for sale on the following streets:

Chillicothe, Gallia and Second Streets.

A good grocery stand, all new stock, purchased since the recent Noahadie condition. Will sell right.

40 ft. front on Chillicothe St. close to Sixth St.

Homes on Fourth, Fifth, Sixth, Eighth, Eleventh, Grandview, Grant, High and in other parts of the city.

You can be suited. See me before you purchase.

CALL 1203

FOR SALE:—Copies of law prescribing penalty for defrauding boarding houses. Ten copies must be posted in every house for proprietor's protection. Inquire at Times Office. Price per set of 10 25c. 12tf

---

PLUMBING
THE SCHMIDT-WATKINS CO.
Plumbing, Gas Fitting and Heating
934 GALLIA STREET
Home Phone 576. Bell 333

McGARRY THE TAILOR

Suits to order from $25 up. Fit and workmanship guaranteed. Over three hundred styles to select from.

61 GALLIA STREET
Home Phone 5

We also do neat repairing, cleaning and pressing.

RUBBER STAMPS AND PRINTING TOO
ESKEW JOB PRINT
825 THIRD FONE 1338

FOR SALE:—120 light direct current generator, very cheap. See Orin Oakes at The Times office. 19-tf

FOR SALE:—Five room two story brick house, bath. Second near Sinton, 38 ft. front, street assessment paid. $3500.

Five room cottage, bath, Robinson avenue, street assessment paid. $3000.

Five room cottage, bath, Baird avenue, $2850.

Six room two story, Seventeenth street, bath, storm sheeted, paper lined. $3250.

Five room cottage, Lawson St., $2100.

Five room cottage, Eleventh St., bath. $3000.

Five room two story 12th St. $2600.

Four room cottage Eighteenth St., $2050.

Lot 40x120 Gallia pike, New Boston. $300.

Lot 30x120 Walnut St., Terminals $625.

Lot 28 ft. front, Twelfth near Offnere. $700.

Lot 30 ft. front, Sixth St. near Campbell avenue and Excelsior shoe factory, $700.

Six room two story, bath, electricity, storm sheeted, street assessment paid, cement walks, large reception hall, open stairway, small amount down, balance on monthly payments, $3500. P. W. Kilcoyne, 1218 Grandview avenue. Phone A 1408. 27-3

FOR SALE:—77 acre farm, one-half hill, one-half bottom land. Good condition. One mile from Chaffins Mill. See or address John Thicken, Wheelersburg, O. R. D. 2. 27-6t 2w

FOR SALE:—Two large good working mules. Bargain. J. M. Augustin. Phone X 1168. 27-3

FOR SALE:—Team of horses, six and seven years old, and wagon. All guaranteed. J. S. Morgan, New Boston. 27-6

FOR SALE:—New shed for less than cost of material. Large enough for automobile. Phone X 1310. 28-3

FOR SALE:—Team of horses at New Boston. A. Jenkins. 25-6

FOR SALE:—Fine building lot, 6th and Brown. Address J. F. Moore, 1703 East Main, Columbus, O. 26-6

FOR SALE:—Choice seed wheat. Phone 3 on 2, Wheelersburg Exchange. 26-6

FOR SALE—7 room house, Highland avenue, storm sheeted, reception hall, front and back stairway, front and rear porches, gas in every room, large pantry, cellar, electric lighted throughout, lot 36½x125; beautiful location, first class neighborhood. Property in all parts of city. Miss A. M. Kidd, 1306 Center. Phone B 1165. 26tf

FOR SALE:—Gas stove and kitchen cabinet. Bargain. 1713 17th. 29-3

FOR SALE:—Pigs and shoats at Redman's Ranch, Rushtown. 29-6

FOR SALE:—Grocery business. Fresh, clean stock; fine location; good patronage. Box 228. 29-3t

FOR SALE:—Extra fine 7-room, two-story frame house in Fullerton, Ky.; two halls, fine basement, two-story wash house, other outbuildings, concrete walks, two wells of never-failing water, two acres land with 150 fruit trees, some bearing; close to graded school. Also some fine building lots. Reason for selling, going away. Price is right. Kelley Stewart, Fullerton, Ky. 27-6t

---

FLORIST
LOUISE KOENIG
1238-40 SECOND STREET
BOTH PHONES

Fresh Cut Flowers, Funeral Work a specialty. Bulbs, Ferns, Palms, Florist's Supplies and Decorations. Orders attended to promptly.

FOR SALE:—Grocery store, doing fine business. Good location; fine stock. Address X Y Z, care Times office. 28-3t

FOR SALE:—Second hand store consisting of furniture, shoes and other articles. W. W. Parr 421 Front. 28-3

FOR SALE:—Leaving the city. Will sell two rockers at a bargain. Phone X 1310. 28-3

FOR SALE:—Seven room house located near Millbrook Park. Call phone 3 on 82?. 28-3

FOR SALE—Rubber tired surrey in good condition. Apply 547 6th St. 28-3

FOR SALE:—Or exchange a modern home in the best town in Colorado, will exchange for good Portsmouth property. Call or address 37 East Rhodes Ave., New Boston. 28-3

FOR SALE:—110 acres land near Union Mills, West Side. Thirty minutes drive to Portsmouth. Two houses, large barn, land well watered. Also other farms, large or small either in Kentucky or Ohio. J. L. Prather, Scioto-ville, O. 27-3

FOR SALE:—Horse and wagon. Property of the late Frank Hook. At 334 Front. 27-4

FOR SALE—Invalid wheel chair, rubber tires; cheap. 1021 4th St., rear. 26-3

FOR RENT

FOR RENT:—2 furnished rooms for light housekeeping. Northeast corner Eleventh and Lincoln. 29-1f

FOR RENT:—Nicely furnished room for light house keeping, 1314 6th St. 29-2

FOR RENT: Large front room, down stairs with bath, 1124 Offnere St. 29tf

FOR RENT:—5 room house in rear 1538 10th. Apply 923 7th. 29tf

FOR RENT:—Furnished front room 610 9th. 29-3

FOR RENT:—2 furnished rooms for light house keeping. G. C. Wallace, 6th and Gay. 29-3

FOR RENT—2 furnished front rooms with board, modern conveniences, 530 4th St. Mrs Berthold. Aug 25-1f.

FOR RENT:—Furnished front, light house keeping, rooms; all conveniences, 1024 Gallia St. 25tf

FOR RENT: 2 furnished rooms upstairs. Bath. 915 4th. 25-6

FOR RENT:—5 room house 16th and Waller; also 4 room 14th and Robinson. Phone X 1168. 28-2

FOR RENT:—Furnished room for one or two gentlemen. 1018 4th. 28-6

FOR RENT:—Furnished room. 814 3rd. 25-6

FOR RENT:—Twelve room brick house on Chillicothe St. Nicely arranged for three families. Phone B 1287. 26tf

FOR RENT:—One flat, 4 rooms, ground floor, $15. Apply at the Knittel bakery. 28-3

FOR RENT:—4 room cottage on pike opposite Upper Ferry landing near Burton's grocery. A. C. Burton, Fullerton, Ky. Bell phone. 28-3

FOR RENT:—Furnished rooms; bath. 821 3rd. Apply after 5 p. m. 26tf

FOR RENT:—6 room house on the Hill Top, all conveniences. Inquire at 725 7th St. 27-3

FOR RENT:—Three room house in New Boston. Rents for $9. Also furnished front room for light house keeping. Call on Mrs. Ella Meyers, 1306 High St. 27-3

FOR RENT:—2 furnished rooms for light house keeping, 819 3rd St., near Chillicothe. 27-4

FOR RENT:—2 rooms furnished for light house keeping, 1148 9th St. 27tf

FOR RENT—Two nicely furnished rooms, bath and phone, 1717 7th St. 27-3

FOR RENT:—Two unfurnished front rooms, also one furnished. Apply Hotel Portsmouth. 26tf

---

Plastering
G. W. NETHERCUTT

Contracting Plasterer, Patch and Job Work A Specialty. Lakeside, New Boston, Ohio.

CONFIDENTIAL LOANS

Borrow $20 from us four months at a cost of..... $ 2.53
Borrow $25 from us five months at a cost of..... 3.33
Borrow $50 from us five months at a cost of..... 5.67
Borrow $75 from us six months at a cost of..... 10.50
Borrow $100 from us six months at a cost of..... 14.00

MONEY TO LOAN
OHIO LOAN Co.
First National Bank Building

Train Hit Auto

The night watchman at the Gallia street crossing reported a machine struck by a passing train Thursday night, but an inquiry at local garages revealed no auto placed in any of them for repairs. The owners of the machine could not be learned. No one was injured, although several parties are supposed to have had narrow escapes.

NOTICE TO PUBLIC

Read cut rate grocery ad. on Page 9. Big reductions in all every-day grocery necessities. adv.

HAMMER AND PAINT

D. A. Alspaugh is receiving bids on plans to remodel the old Capt. Cole Gilliland property on Second street, which he purchased some weeks ago. Mr. Alspaugh may convert the property into flats.

Attorney William R. Sprague is having an addition built to his home on Second street, near Bond.

The fine, new structure Attorney Arthur H. Bannon is erecting on Gallia street for Stanley Prichard is nearing completion. The building will be admirably suited for an auto garage.

Contractor Robert Scott is making rapid headway on the new front that is being placed in the Hausen building on Chillicothe street. The brick work will be started next week. The building will hardly be ready for occupancy before December 1.

Timothy G. Jewett is having some repairs made to his residence property on Second street. He and family, who have been spending the summer at their country home, on the Chillicothe pike, expect to re-occupy their Second street property this fall.

Messrs. Jones and Hunting, consulting engineers of the Nicola Building Company of Pittsburg, arrived here Thursday night to spend a few days inspecting the work on the new water supply plant.

Change In Treasurers

Saturday will mark the last day of George L. Davis, as incumbent in the office of the treasurer of Scioto county. His deputy, Elmer Heisel, will also retire. These two officials relinquish the responsibilities of the public office with the best wishes of a legion of friends.

M. J. Caldwell, treasurer-elect, and his recently appointed deputy, Gilbert Dodds, will assume the toga of the office.

Westward, Ho!

James W. Hawkes of Preston, Idaho, and Leonard Hang of Salt Lake City, Mormon elders who have been engaged in their work here for some time past, left Friday for the west.

Mother is Coming.

Emmett Wood of the Washington hotel check room is expecting his mother here from Illinois next week for an extended visit.

Bids Opened.

Bids for the improvements that will be made to the Play House were opened this afternoon by Architect Arthur Devoss. Kaps Bros. got the brick work. Other contracts will be let Saturday.

Visiting Relatives.

J. A. Finley who is employed in the Art Shop on Sixth street has gone to Rush, Ky., to visit relatives for a few days.

FOR RENT:—Furnished rooms 817 6th., above Chillicothe St. 26-1f

FOR RENT:—7 room house corner Sixth and Campbell Ave. All modern conveniences. Phone B 1205. 23-tf

FOR RENT OR SALE:—Tarpaulins of all kinds. See H. S. Grimes.

FOR RENT:—Furnished rooms for light house keeping; all conveniences. 529 3rd. 24tf

LOST

LOST:—Brown Chinese spaniel. Return to 303 Court St. and receive reward. 29-1

LOST:—Purse, containing baby ring, key, $1 bill and change. Return to 1919 Robinson Ave. 29-1

LOST:—Collie dog. Notify Jean Brushart, 423 Waller. 28-3

LOST—Folding pocketbook contains papers and pictures. Return to M. Meidenberg, 816 Chillicothe St. for reward. 28-3

DRIFTING

$ Will never land you in the harbor of a financial competence.

$ By eliminating the little, wasteful expenditures and depositing your savings here, you will before long have a thrift fund which will carry you ahead without laborious effort.

$ $1.00 opens an interest-bearing account with this strong institution.

$ Start TODAY and watch it grow.

The CENTRAL NATIONAL BANK
809 GALLIA STREET. SAFETY AND SAVINGS

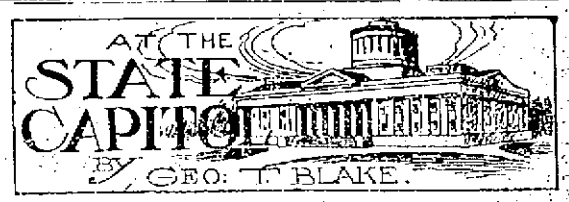

Columbus, Aug. 29—National Red Cross Director Ernest P. Bicknell, who has had charge of the distribution of flood relief since last spring, will return to Washington today. He has closed up his work in Ohio and within a short time will make a report to Governor Cox on what has been done. He will leave Isaac D. Pugh, of Columbus, treasurer of the funds, in charge of the office. As soon as a few outstanding bills are paid the office will be closed. Something like $2,000,000 in cash has been expended for relief in Ohio by the Red Cross. In addition enormous supplies of food, clothing and household furnishings were distributed.

Before Attorney General Hogan can secure a rehearing of the Cleveland charter case, in which it was held that cities may provide for non-partisan elections, the consent of one of the judges who voted to affirm the decision of the lower court must be obtained. It is believed that such consent can be obtained. "We want to get this case before the court when the chief justice is appointed," said General Hogan. "The case was decided by a vote of three to three, which really does not decide the question at issue." Cleveland will have a non-partisan primary election on Tuesday, and as the decision of the court cannot come until after the election is over, it will have no effect upon the nominations.

The 300 or more farm boys who will attend the state fair from the various counties of the state will be addressed by Governor Cox, Mayor Karb and others at a sunset meeting to be held on the fair grounds Sunday evening. In the morning the boys will attend chapel services at the Ohio penitentiary. They will live in tents on the fair grounds and will be well cared for. Medical officers of the Ohio National Guard will look after their health. The boys will do chores about the grounds for several hours each day, and when not doing this work they will study exhibits and "take in" the amusements.

The referendum hearings of the past week, conducted before Secretary of State Graves, have disclosed greater frauds in the petitions on the Warnes, Kilpatrick and Green laws than were at first suspected, especially on the first two measures. At Cincinnati petition peddlers would write down any kind of address after the names that were forged or were fictitious. The addresses in five instances were at a number which turned out to be the county jail. St. Peter's Cathedral was another address.

Every sort of consideration is to be taken into account when a new farm site is selected for a new Ohio penitentiary. The best of soil for farm vegetation will be the first consideration, for the prisoners will be expected to raise all of the produce necessary to their sustenance. It will be attempted to secure some location that is remote from towns or villages and where the prisoners will be removed from the temptation offered by nearby neighbors and from easy opportunities to escape. But one of the biggest considerations connected with the new site will be its nearness to lime-stone formations. It is agreed among state officials that the preparation of crushed stone for road improvement will comprise the largest single industry for the prisoners. The members of the state board of administration are hotly opposed to the idea of having prisoners actually do road building, but there is no objection to their preparation of the road building material. In the selection of the proper farm the advice and aid of the Ohio State University will be solicited since the experts there are familiar with the topography of the state. But no high-priced land will be considered. The penitentiary commission isn't looking for choice bits of real estate. The commission doesn't care a whit how badly run-down the farm is, for the prisoners will be expected to make it a model, anyway, within a short time after their occupancy.

Moving picture men are objecting to the plan of the state industrial commission to have the "movies" censored in the assembly room of the penitentiary. The picture men complained that the scheme of having convicts operate the picture machines will likely result in the ruin of many films before the pictures are ever seen, since it requires expert operators to prevent first-run films from scratching and gumming in the machines.

Counterfeit $10 bills are being circulated in Ohio, according to a warning received here from Washington. All persons are advised to examine every "ten" that comes into their possession and to reject all suspicious looking ones. BLAKE.

FRECKLES

Now is the Time to Get Rid of These Ugly Spots

There's no longer the slightest need of feeling ashamed of your freckles, as the prescription othine—double strength— is guaranteed to remove these homely spots.

Simply get an ounce of othine—double strength—from The Fisher & Strauch Pharmacy and apply a little, as the prescription, and you should soon see that even the worst freckles have begun to disappear, while the lighter ones have vanished entirely. It is seldom that more than an ounce is needed to completely clear the skin and gain a beautiful clear complexion.

Be sure to ask for the double strength othine as this is sold under guarantee of money back if it fails to remove freckles.

DR. W. J. KEYES
OSTEOPATH
MOVED TO ROOM 35
First National Bank Building

THE CITIZENS SAVINGS & LOAN ASSOCIATION COMPANY

with Assets of over HALF A MILLION DOLLARS has paid a 6 per cent cash dividend for 22 years.

Loans reduced and interest decreased to borrowers faster than any other plan.

ARTHUR L. HAMM, SEC'Y.
With Hutchins & Hamm. Rooms 21 and 22, First National Bank Bldg.

We Will Fill Your Grocery Needs

As Low in price if not lower than any Grocer in the City. We do a strictly cash business and guarantee our goods as pure and wholesome. Everything Clean and Sanitary.

PHONE A 1450
12TH AND FINDLAY STS.

THE ROYAL GROCERIES

—ONCE A CUSTOMER ALWAYS A CUSTOMER

PHONE A 1417
CLAY AND ROBINSON

SOCIETY FASHION

The members of the Woman's Auxiliary of All Saints church held their annual all-day outing yesterday with Mrs. Ida McElhaney at her attractive home near the old fort in Kentucky. The party left Portsmouth at 9 o'clock yesterday morning and returned at 7 in the evening. Mrs. McElhaney served the delicious chicken and vegetables, the women furnishing the edibles found in the city markets. A part of the afternoon was devoted to the regular program, including the scripture reading by Mrs. Henry Hall; selections from the study on Cuba were read by Miss Firnstone, Mrs. George Small, Mrs. Faivre, Miss Mary Terry and Mrs. Lilias Holman. Later fancy work and music were indulged in, and after the evening lunch, departed for their homes, after one of the most enjoyable outings in the history of the auxiliary. The party included Mesdames W. C. Ferguson, W. S. Oldfield, Henry Hall, Robert Barry, Harry C. Donnally, Lilias Holman, Albert Faivre, Watkins Kerns, J. D. Bridges, George Small, T. C. Patterson, Mrs. Ben King of Beatty ville and Masters Billy Ferguson and Fred Hall.

Mr. and Mrs. James Distel and baby daughter, Mrs. William Questel and son, Master Lyons Questel, are expected home this evening from a delightful auto trip of ten days up state.

Miss Margaret Lloyd of Cincinnati is the guest of her aunt, Miss Maggie Lloyd, of Fourth street, and other relatives.

Mr. and Mrs. D. P. Pratt left Friday for Chicago, Ill., where they will visit relatives for several weeks.

Mrs. Walter Bagby and son, Paul, are the guests of Mrs. M. I. Bagby, of St. Paul, Ky.

NOTICE TO PUBLIC

Read cut rate grocery ad. on Page 9. Big reductions in all every-day grocery necessities. adv.

Perfect in all appointments was the dinner given Thursday evening by Mr. C. J. Moulton at his handsome home in Lucasville to his associates on a recent trip to Panama and a few other relatives and friends. The five-course dinner was served on the sun porch of the Moulton home by Mrs. Moulton, assisted by her daughters, Miss Mabel Moulton, Mrs. Arthur Moulton and Mrs. Frank W. Moulton. Those who sat down to dinner at the flower-bedecked table and who found their seats by neat place cards illustrating incidents of the Panama trip, were Mr. Moulton, the host, Mr. William O. Feurt, Mr. Frank W. Moulton, Judge John C. Milner, Dr. Howard Williamson, Mr. Arthur Moulton, Dr. W. D. Tremper and Mr. Harry E. Taylor. Following dinner the guests had a delightful time on the spacious veranda recalling scenes and incidents of their journey.

Arthur H. Bannon has shipped his Alco car to Boston, Mass., and he and Mrs. Bannon will make a tour of the New England states. They will probably not be back to Portsmouth until the last week of September.

Mrs. Homer Butz and daughter, Miss Mildred, who have been spending the summer at their home in Mineral Springs, returned to Portsmouth Friday.

Paul Dupuy will re-enter the employ of the Excelsior Shoe Company September 1. At present Mr. Dupuy and party of friends are making an automobile tour through Northern Ohio.

The Misses Nora and Rosella Hafner will go to Cincinnati on Monday to spend two weeks. Miss Hafner is a stenographer in the offices of the Royal Savings and Loan company.

Mr. and Mrs. Otto Zoellner and children of Dogwood Ridge visited local friends Thursday and Friday.

Miss Louise Stephen was the hostess this afternoon of a jolly little sewing party, entertaining at the home of her grandmother, Mrs. Phillip Zoellner, on Court street.

Needlework and social chat quickly whiled away the afternoon, at the close of which the hostess served dainty refreshments. Those present were Misses Katherine and Lena Appel, Helen Cramer, Mary Stephen, Margaret and Imogene Matthews, Irene McGregor, Thelma Rickey, Helen Rardin and Margaret Anderson.

Miss Anna Burt, of Sixth street, and brothers, Charles and Harry Burt, have gone to Walker's Landing for a few days' outing.

Miss Minnie Lombard and Miss Mary Minego left Friday for Columbus, where they will attend the annual reunion of the graduates of the Ohio School for the Deaf, which is located in the Capital City.

Mrs. Warren Busler and daughter, Katherine, have returned to their home in Wheelersburg after a visit with the former's parents, Mr. and Mrs. H. H. Mittendorf, of South Webster.

Frank Sprague, Jr., returned Thursday to his home at Batavia, O., after a visit with Mr. and Mrs. O. C. Sprague, of Third street.

Mr. and Mrs. G. L. Jeauguenat, of Dixon, Ill., arrived Thursday for a two weeks' visit with relatives and friends.

The Misses Edith and Merle West of Fourth street are spending a few days with friends in Jackson.

W. M. Erwin, of Ashland Ky., is in the city on business.

Mr. and Mrs. John Kolmar moved yesterday from the Wilhelmette flats on Fourth street, to the Frank Block cottage, 642 Sixth street, which they recently purchased.

Miss Kate Revare and mother, Mrs. Lida Revare, passed through Portsmouth yesterday, enroute from New York to Huntington, W. Va., where Miss Revare, who has been playing in one of the big vaudeville circuits, will take a much needed rest at her home.

Mrs. Edgar Hill, of Offnere street, went to Charleston, W. Va., yesterday to spend a week with Mr. Hill. Mr. and Mrs. Hill expect to go to housekeeping in Charleston in the very near future.

Messrs. Wesley, Pink and William Carter and Mr. Walter Purdue returned to their home in Roanoke, Va., today, after a pleasant week's visit with their brother and sister-in-law, Mr. and Mrs. W. T. Carter, of Poplar street, East Portsmouth.

NOTICE TO PUBLIC

Read cut rate grocery ad. on Page 9. Big reductions in all every-day grocery necessities. adv.

At a business session of the Trinity Ladies' Aid society, held yesterday afternoon in the church parlors, Mrs. John T. Breece was elected president; Mrs. E. B. Lancaster, first vice president; Mrs. C. E. Pray, second vice president; Mrs. W. K. Dupire, third vice president; Mrs. Charles Mohl, secretary; Mrs. E. S. Jenkins, treasurer, and Mrs. O. N. Barnhart, assistant treasurer. The place for the next meeting will be announced later.

Mr. and Mrs. Stanley Prichard and daughter, Mildred, and Dr. and Mrs. E. C. Jackson and daughter, Lemoyne, and son, Sylvan, returned Thursday night fro man enjoyable auto tour to Cincinnati.

Mr. and Mrs. Charles Evans and family, of Fourth street, moved today to Ironton, where Mr. Evans will have a foremanship in the Excelsior shoe factory.

Mrs. W. T. Carter, of Poplar street, East Portsmouth, entertained at dinner yesterday her mother, Mrs. Henry Hurt, of Wheelersburg, her sister, Mrs. J. F. Burgraff, of McDermott, and cousin, Mr. Charles Fubs, of Austin, Texas, in honor of her house guests, Messrs. William Pink and Wesley Carter and Walter Purdue, of Roanoke, Va.

The W. E. D. club met last evening with Miss Harriet Byron, at her home on Tiffonds avenue, with the following members present: Mrs. Dave Edwards and Misses Margaret Appel, Edna Dawson, Irma Bauer, Mary Davidson, Mary Noller and Julia Dragan.

Mrs. Edwards will be the next hostess, in two weeks, at her home on Third street.

Mrs. D. A. Bernit and children, Mrs. Louis Blomeyer, Miss Dolly Blomeyer, Mrs. Hattie Jenkins and daughters, Misses Irma and Marjorie, and their guests, Mr. and Mrs. Carl Lorenz, and Messrs. Carl and Edmund Riemenschneider, Glyndon Burridge and Walter Cain, of Cleveland, came in from Camp Arion yesterday, where they had a delightful outing at the Blomeyer cottage.

The Messrs. Riemenschneider, Burridge and Cain left last evening in Mr. Cain's car for Cleveland, and Mr. and Mrs. Lorenz will remain for a visit with relatives in this city.

Mr. and Mrs. W. K. Puntenney, of Pond Run, entertained a happy party of young folk last evening at their home when games and music and delicious refreshments served by the hostess to the following guests: Messrs. Minnie Mitzger, Lois Snyder, Sadie Phillips, Helen Lockhart, Ethel Turner, Willie Simms, Selma Yost, Alvena Tipton, Blanche Frasher, Minnie Puntenny, Maude Compton; Mrs. Haney, Mrs. Storer and Messrs. Roy Cunningham, Roy Curley, Henry Lockhart, Clyde Albert, Henry Storer, Wiley Tipton, Oscar Tipton, Isaac Storer, Robert Yost, Paul Frasher, Morris Olazey, Clio and Floyd Snyder, Howard Compton, Charles Haney and Frank Puntenny.

Frank Ferguson, of Court street, returned today from a two weeks' vacation trip spent in Charleston and Kimberly, W. Va.

Mrs. Ed Morgan and two children, David and Martha, went to Oak Hill today to remain over Labor day with her mother, Mrs. Katherine Williams.

Miss Edna Streich of Sixth street went to Columbus today to attend a house party of Otterbein university girls at the home of Misses Myrtle and Eunice Carr.

Miss Katherine Moeller, of Ninth street, is spending two weks with friends at Cedar Point.

The J. G. C. club was entertained last evening at the home of Misses Clara and Marie McLaughlin, on Robinson avenue, with the following members present: Misses Nina Blont, Gladys and Zalla Sanders, Pearl and Mary Walters, Miss Rena Maulf, of Harrisonville, was the only guest. Dainty refreshments were served by the hostess at the close of the evening.

Miss Aileen Sherman, of Scioto-ville, who has been the guest of her aunt, Mrs. Freeman Chase, while in the city attending Institute this week, returned to her home this evening.

Mrs. E. E. Cline, of Canton, is the guest of her mother, Mrs Bryant, of Sixth street.

A pretty home wedding was solemnized Wednesday evening in Scioto-ville, at the residence of Mr. and Mrs. Louis Sartain, when their niece, Miss Mary Grubbs, became the bride of Mr. Earl Bushan. In readiness for the ceremony the rooms were all very attractively decorated with palms, ferns and cut flowers.

Rev. Crayton S. Brooks, pastor of the First Christian church of Portsmouth, read the marriage service and the music was beautifully rendered by Miss Francis Halstead. The bride and groom were attended by Miss Caroline Dressler and Mr. Russell Huddleston.

The bride's gown was beautifully fashioned of white brocaded satin, trimmed with crystal and lace. The maid of honor wore a dainty lingerie dress of white embroidery, and carried the bride's bouquet of white rose-buds and smilax, which was later presented to the bride's aged grandmother. The sumptuous supper followed the ceremony, covers being laid for the bridal party, Rev. Brooks, Mr. and Mrs. Louis Sartain and family, Mr. and Mrs. Beecher Halstead and children, Francis Ward and Earl; Mrs. William Shump and children, Daisy, Nora, aCroline and William, Mrs. Mary Huddleston, Mrs. Frank Martin and children, Lloyd, Thelma and Guy, Mr. and Mrs. Chester Bowan and children, Carl and Lula, Miss Carrie Grubbs, Miss Lola Huddleston and Mr. Russell Huddleston.

The groom is a prominent farmer, residing near New Boston.

The P. H. S. class of 1912 are planning to hold a reunion tomorrow afternoon, in the nature of a picnic supper, at the Storck summer camp, in Fullerton, Ky. The committee on arrangements is composed of Misses Della Smith, Marcia Storck, Gladys Wittenberg and Messrs. Herbert Fry and Fred Thomas. The members of the class, all of whom are expected to be present at the reunion, include Misses Marcia Storck, Della Smith, Gladys Wittenberg, Angela Switalski, Jennie Foster, Blanche Eckhart, Tirzah Cross, Alma Coverston, Marjorie Jenkins, Effie Cranston, Edna Bauer, Mary Barnett, Hazel Atlas, Miriam Haas, Goldie Lantz, Jean Miller, Anna Christ, Mabel Goodman, Kathleen Frick and Messrs. Howard Frick, Herbert Fry, Reuben and Joseph Hardaway, James Lynn, Russell McCurdy, Albert Noel, Harry Pressler, George Reitz, Charles Atkinson, Albert Balmert, Edward Bender, Earl Brand, Henry Dalton, Frank Ferguson, Rae Selby, Charles Sumson, Fred Thomas and Hugh Tremper.

Walter Wood, of the Peebles Brick Co. office, is at home from a delightful ten days trip. He went from here to Norfolk, by boat from there to New York, then to Buffalo, Detroit, Toledo and home.

Mrs. Arson Ogier and little daughter of Fourth street, are expected home Monday, from Aurora, Ill., where they have been visiting relatives for two weeks.

Mr. and Mrs. Louis Weiss, of Robinson avenue, have named their baby daughter, Martha Louise, for her maternal grandmother, Mrs. Findeis.

Miss Grace Kennett has returned to her home in Hartford City, Indiana, after a visit with Miss Rose Scott, of Ninth street, and other friends in the city.

Preparations for a fall campaign in the church were made at a special meeting of the trustees of the Central Presbyterian church Thursday night. It is planned to enroll many new members in the church during the campaign by means of special services.

Mrs. F. S. Bogy will reopen her school of music September 1st, after a pleasant vacation of a month.

Mrs. Charles Rea and Miss Florence Rea, of West Lawn Farm, Adams county, are guests of Rev. and Mrs. W. H. Christian.

Miss Stowell, an expert hair dresser, will give demonstrations at Anderson's store Saturday. She represents a Philadelphia house.

Miss Pearl Loft, an employe of Anderson Bros.' company, will leave on her annual vacation next week to spend it at the home of her grandparents in Jackson.

Don't trust to memory to preserve the changing likenesses of your growing boy or girl. Memory plays strange tricks sometimes.

A good photograph or so every year will keep an accurate record of the subtle changes in their development.

And what a satisfaction that little collection will be to you and to them in after years.

KING'S ART GALLERY
211 CHILLICOTHE STREET
The Photographer in Your Town

HOTEL COLUMBUS | 200 Rooms
Corner Long and Fifth Streets
COLUMBUS, OHIO
FIREPROOF
Hot and Cold Running Water and Telephone in Each Room.
Rooms $1.00, Two in Room $1.50
Rooms with Private Bath $1.50
Dining Room with Popular Prices.
Special Rates by the Week.
JAMES H. BUTLER, Manager
A. B. FARNSWORTH, Asst. Mgr.

Reduced Prices on Boys' and Girls' Oxfords

AND SANDALS SUITABLE FOR SCHOOL SHOES

845 Gallia St. **Frank J. Baker** Hosiery Rubbers
THE SLEEPLESS SHOEMAN

Your Vacation Is Not Over

As Soon As You Get Home If You Have A
KODAK
FROM
FOWLERS

You need no skill to Kodak. Let us show how easy it is and help you to a selection from our complete stock.

FOWLERS CAMERA SHOP
717 SECOND STREET

A New Hair Stain—Decidedly the Best Yet

Instantly Applied—Always Pleasing and Absolutely Safe and Harmless.

"Brownatone" meets and overcomes every objection heretofore found to hair stains and is so pleasing in its uniformly splendid results that it has within a few months made thousands of friends who could not now be induced to use anything else.

"Brownatone" is the result of most exhaustive experiments and is absolutely guaranteed satisfactory or money will be returned.

It positively can not be detected, will not rub off or wash off, and is harmless and permanent in every way.

Prepared in two shades—one for golden or medium brown—the other for dark brown or black. Also in two sizes, 25c and $1.00.

A trial size and an interesting booklet will be sent upon receipt of ten cents, or we will fill your orders direct if your druggist insists upon substituting.

Made only by the Kenton Pharmacal Co., 57 E. Pike St., Covington, Ky.

Sold and recommended in Portsmouth by
WURSTER BROS.
And Other Leading Druggists

SCHOOL OPENS TUES., SEPT. 2nd.

Are Your
Children
Ready for School?

Will They Need a New Suit, New Shoes or New Hats

Tuesday when the school bell rings, your children will be side by side with hundreds of others. You will, of course, want yours to look as well as the average, or perhaps better. We are here to assist you. The Big Store will clothe your boy or girl from head to foot and at the lowest cost consistent with good quality.

Special Sale of Boys' Suits

(Ages 9 to 16 years)

One special lot of Boys' Good Suits, serviceable qualities and well made, worth from $4.00 to $10.00, which we offer as a School Special for only,

$2.98 The Suit

All Boys Summer Suits Special

These are new suits, this season's styles and will make splendid suits for school. Look at the prices and then bring your boy in to be fitted.
$10.00 and $8.50 Suits for.....$5.98 $7.50 and $6.50 Suits for.....$4.98
$6.00 and $5.00 for $3.98

Boys' School Trousers

Perhaps a pair of Trousers will fix your boy all right for the start of school; then let us fit him with a pair of these Fancy Blue Serge or Corduroy Pants that are great to wear. Prices 75c, $1.00, $1.50 and $2.00.

Children's Shoes That Fit The Feet at Prices That Fit The Parent's Purse

Of course the children will need Shoes—they always do, or at least it seems that way. Our many years of experience in fitting children's feet with serviceable shoes puts us to a peculiar advantage in your favor. The children's feet should be fitted correctly for the children's sake, while the prices and qualities should be right for the parent's sake. We take care of both angles, because we know how to buy, how to fit and how to sell. The advantage is yours every time.

MISSES' TAN SPARTAN CALF PONY BOOTS FOR.....$3.00
MISSES' PATENT COLT BUTTON FOR.....$2.50 to $3.00
MISSES' GUN METAL BUTTON FOR.....$2.25 to $3.00
CHILDREN'S PLAYMATES in all leathers.....$2.00 to $2.75
BOYS' GUN METAL, BUTTON.....$2.25 to $3.50
LITTLE GENTS' GUN METAL, BUTTON.....$1.75 to $3.00

The Anderson Bros Co.
COR. CHILLICOTHE & THIRD STS.
Selling Shoes For 39 Years - Quality Still Up

ASSIGNS PUPILS IN THE PUBLIC SCHOOLS

Supt. Appel Makes Full List Public For Coming Term

See Where You Will Attend

Supt. Frank Appel, of the Portsmouth public schools, today announced the assignment of pupils for the coming year. The list is given below in full and every pupil will find the grade and building to which he or she is assigned.

Appended also is a list of the text books to be used together with explanations as to which old ones, can be used.

The assignments follow:

FOURTH STREET SCHOOL.

Principal—Miss Vigus.

Grade—5 B.
Teacher—Kate Vigus.
Bessie Appler, Samuel Boyles, Edward Brown, Wesley Brown, Nellie Brooks, Martha Burkhart, Hazel Case, Ruth Coltle, Bertha Clary, Donald Dressler, Bertha George, Emma Henson, Della Horn, Lear Hollen, Grace Jones, Lorene Kaylor, Norma Keeney, Wilford Lavender, Helen Liming, Elsie Lozier, Kate Lozier, Norma McNeal, Oscar Monk, Temple Messer, Robert Mitchell, Christine Nash, Esther Platt, Philip Phillips, Albert Smith, Elijah Sexton, Marie Taylor, Margaret Turvey, Charles Thomas, Henry Thompson, Maud Whaley, Gertrude Walker, Nellie Carrington, Charles Barr, William Denning, William Helmslin, Earl Porter, Myrtle Platt, Philip Schneller.

Grade—4 A.
Teacher—Margaret Evans.
Howard Bassler, Martha Blair, Norman Bliss, George Boughan, Charlotte Bort, Elmer Chapman, Myrtle Carrington, Glen Cutlip, Verlin Dale Copas, Dorothy Dobbins, Lena Erwin, Roy Fischer, Ruth Gilkerson, Mildred Graham, Frank Hanson, Russell Harding, Elva Hobbs, Gertrude Hood, Ethel Lewis, Ethel McClary, Glenn Mitchell, Donald Oakes, Gladys Parsons, Helen Peebles, Gertrude Richter, Margaret Raney, Donald Russell, Harry Snedecor, William Steinburg, Ruth Stemshorn, Carol Stephens, Herbert Wesson.

Grade—4 B.
Teacher—Nella Fawn.
Grace Bauman, Howard Brehmer, Walter Bredbeck, Ronald Brown, Chas. Brunner, Burgess Clifford, Franklin Denning, Howard Dressler, Clarence Englebrecht, Ethel Evans, Marco George, Carl Glasscock, Howard Goltz, Roy Guilkey, Preston Hafner, Martin Hahn, Theresa Hammond, Effie Hartshell, Harry Kah, Chester Liles, Frank Liming, Violet Lucas, Thelma Matthews, Alice McGill, Francis McGowan, Raymond Metzger, Neil Mitchell, Edna Moore, Ruth Moore, Lucy Newman, Frankie Parker, Roy Pearson, Marion Sands, Spencer Swartz, Elizabeth Scott, Harry Shackart, Robert Spangenberg, Ray Taylor, Bruce Thompson, Gale Timberlake, Charles Wells, Miles Yaple, Frank Young.

Grade—3 A.
Teacher—Tirzah Cross.
Hece Adkins, Cora Carter, Edna Calloway, Hazel Cooper, Bonnylin Copas, Thelma Cropper, Charles Dixon, Ruth Dixon, Daisy Eastep, Eugene Eastwood, Louis Ferguson, Inez Graham, Edward Hamm, Margaret Hammond, Alice Hartman, John Henderson, Raymond Holl, Charles Hunter, Helen Huston, Mildred Jones, Elizabeth Keeney, John Louis, Effie Luther, Walter McCoy, Ray McNeal, Archie Platt, Howard Routt, Virginia Schwoebel, Ralph Smith, James Satterfield, Dewey Taylor, Treasy Taylor, Opal Williams, Audrey Wilson, Vernon Winters, Herschell Zornes.

Grade—3 B.
Teacher—Emilie Wilhelm.
Leah Allen, Clara Bender, Cletus Brown, Dorothy Brunner, Harold Craigmiles, Bertha Evans, Dorothy Egnus, Bertha George, Mildred Gibson, Virginia Giesler, Edith Harvey, Katherine Hahn, Lena Hobbs, Thelma Hopkins, Florence Horn, Harry Kaylor, Myrtle Keeney, Margaret Lauffer, Mabel Lewis, Wilbert Liles, Ina Allis, Alpha Bond, Elda Crayton, Frank Goltz, Dale Johnson, Stella Sparks, Hazel Whatley, Marie Middleton, Clay Mitchell, Ralph Monk, William Monk, Albert Mutter, Earl Redoutey, Marcella Roth, Frank Schuler, Charlotte Schneller, Mabel Seeley, Marjorie Slye, Paul Steahley, Carl Torges, Margaret Weidner, Arthur DeLong, Helen Fairtrace.

Grade—2 A.
Teacher—Marguerite Mahoney.
Arthur Phillips, Dorothy Rainey, Bessie Wear, Leslie Linn, Raymond Miller, Dorothea Barber, Paul Brunner, Margaret Bybee, Olive Corriell, Jobie Carley, Hattie Glasscock, Esther Breenburg, Minnie Hartsell, Emerson Hoobler, Ruth Krekeler, Atwell Lee, Kathryn Liming, Earl Nolder, Nellie Nolder, Jessie Platt, Gerald Rainey, Helen Hayburn, Virgil Sexton, Robert Smith, Thelma Smith, Lawrence Williams, Edna Johnson, Martha Bloomfield, Stella Brooks, Ronald Copas, William Cropper, Elmer Hall, Howard Hunter, Lillian Lewis.

Grade—2 B.
Teacher—Margaret Klingman.
Pearl Adkins, Warren Barringer, Nellie Bond, Mary Ellen Mayles, Robert Branham, Lucile Brisker, Donald Cutlip, Hester Donohoe, Katherine Dressler, Mae Edgington, Forrest Guilkey, Harry Hehl, Elizabeth Kaps, Elmer Lawhorn, Fannie Ledbetter, Mildred Lozier, Clarence McCoy, Stanley McCracken, William Mefford, Harriet Peebles, Katherine Scott, Effie Thomas, Henry Torges, Owen Wallace, Margaret Wear, Howard Wesley, Harold Wilhelm, Richard Young, Leroy Helmslin, Edward Huston, Lee Thompson.

Grade—1 A.
Teacher—Bessie Smith.
Myrtle Browning, Opal Carrington, Franklin Cramer, Elmer Davis, Katherine Doerr, Earl Hamblin, Frederick Lauffer, Clifford Ledbetter, Inez Liles, George Muller, Marvin Ross, Charles Slye, Homer Wallace, Virgil Warren, Georgia Mae West, Warren Whitehead, Alfred Chapman, Nettie O'Daherty.

Grade—1 B.
Teacher—Merle Little.
Lena Clifford, Garnet Cooper, Donald Copas, Odell Hobbs, Earl Holt, William Huston, Robert Lee, Grace Mitchell, John Porter, Bertha Simpson, Willard Sparks, Lena Irvin, Lillian Irvin.
Kindergarten—Elizabeth Bicker. (Kindergarten opens Sept. 29.)

SECOND STREET SCHOOL.

Principal—Miss Lewis.

Grade—8 B.
Teacher—Charlotte Lewis.
Helena Adams, Thomas Baker, Helen Brehmer, Russell Bryant, Helen Cross, Franklin Dever, James Goodman, Howard Graf, Bernard Grice, Zelma Hawk, Freda Hensge, John Hetzel, Hazel Holmes, Peter Lust, Elizabeth Minego, Lillian Mitchell, Easter Nash, Paul Noel, Martha Phillips, Arthur Rau, Clara Richter, Madeline Ruel, Garnet Shisler, Avis Smith, Margaret Torges, Carl Walker, Otis Wallace, Orville Wolff, Glenn Werner, George Thomas, Leslie Yaple.

Grade—7 B.
Teacher—Ella Kiefer.
Grace Barner, Roy Blum, Quennie Brock, Mildred Hastings, Mary Holmes, Roy Jewell, Howard Kah, Helen Keyes, Charles Knockel, Sylvia Lavender, Robert Liming, Alberta Locher, Jennie Lumley, Mary Martin, Elsie Muller, Norma Muller, Wilson Liston, Helen Nye, Goebel Ribble, Emma Schneider, Genoa Spencer, Joseph Wilson, Mildred Brown, Bert Cutler, Andrew Ebuler, Bernice Estep, Rossmore Gault, Violet Grose, Mabel Rasselman, Lawrence Jeans, Hazel James, Karken Johnson, LeMoine Jackson, Clara Kirsch, William Maxey, Mary Rudy, Edith Smith, Oscar Sampson, Arthur Whittington, Margaret Wertz.

Grade—6 A.
Teacher—Mrs. Ridenour.
Frederick Boyd, Albert Curke, Anna Capehart, Goebel Case, Lucy Dalton, Frank Eastwood, John Eckhart, Walter Ervin, Dewey Evans, Mattie Ferguson, Clarence Fortner, Dorothy Fultz, Frank George, Erma Basquard, Erma Hahn, Lucile Harding, Hugh Higgins, Erma Jewell, Zelma Louis, Denver Lyles, William Marshal, Clara McCoy, William Monk, Paul Phillips, Helen Ribble, Florence Roman, Eugene Schloss, Elizabeth Schuler, Alfretta Scott, Harold Scott, John Scott, William Snyder, Emma Smith, Clarence Starling, Sarah Tipton.

Grade—6 B.
Teacher—Mildred Chick.
Helen Bender, Myrtle Boyd, Ray Dyhee, Robert Chapman, Lilly Coey, Charles Cook, James Cooper, Leah Corliell, Olive Corwin, Reason Cox, Esther Craigmiles, Essie Crawford, Ralph Doerr, Paul Eaglaglon, Philip Enrick, Dewey Evans, Leonard Ginn, Saul Greenburg, Roy Life, Elizabeth Guilkey, Leslie Harrison, Roy Held, Calvin Howe, Wells Jones, Roosevelt McKinley, Myrtle McQuillen, Nellie Parker, Walter Parker, Lozela Rogers, Helen Roth, Dora Route, Russell Shields, Emma Smith, Clyde Williams, Earl Wolfe, Florence Yaple.

Grade—2 B.
Teacher—Blanche Eckhart.
Cleo Barber, Opal Bellamy, Amy Brodbeck, Jeanette Buckley, Jesse Carter, Harry Cotton, Ralph Davis, Helen Engelbrecht, Harry Evans, Ruth Hanson, Owlda Jackson, Nellie Jenkins, Delbert Jenkins, Inez Martin, Bessie Matthews, Sylvester Miller, Ray Moore, Martha Neal, Margaret Price, Samuel Ray, Halen Smith, Grace Weeks, Louella Weeks, Sylvia Young.

Grade—1 B.
Teacher—Helen Kricker.
Kindergarten (Opens Sept. 29.) Teacher—Bertha Gilliland.

BOND STREET SCHOOL.

Principal—Miss Zottman.

Grade—8 B.
Teacher—Carrie Zottmann.
Clarence Bromley, Ruskin Nye, Margaret Pennywitt, Lowell Selby, Elizabeth Blackburn, Phyllis Fish, Grace Jones, Alice Mathiot, Howard McCullough, Della Oakley, Robert Quinn, Lloyd Black, Stuart Gins, Florence Irvin, Donald Matthews, Royal Martin, Clarence Molster, Mabel Moritz, Eva Obrist, Harold Thompson, Carol Williams, Chelsea White, William Kessinger, Martha Moritz, Selby Dillon.

Grade—7 B.
Teacher—Philippine Yost.
Mary Beaumont, Lucile Doley, Beatrice Evans, Ettalene Haulbert, Anna Hackworth, Herman Ravecotte, Raymond Hicks, Isaac Kelley, Paul Lodwick, John McKinney, Lucile Massa, Susie Partlow, Mildred Prichard, Roland Scott, George Slaten, Bessie Seeley, Donald Sheridan, Linn Sickles, Gladys Stewart, Robert Wood, Lucile Werner, Dorothy Dowling, Ruth Fitch, Enid Hagaman, John Hanson, Louise Kayser, Mattie Mahan, Esther Redepenning, Helen Redepenning, Helen Uhl, Willoughby White.

Grade—6 B.
Teacher—Mrs. A. C. Ross.
Ethel Arnold, Blanche Baker, Paul Bagby, Christine Bothwell, John Buckley, Amy Burt, Orval Corlett, Lydia Elfred, Leslie Haulbert, Russell Hermong, Howard Haulbert, Bessie Hutchison, Walter Justice, John Kirsch, Hazel Kitch, Hazel Lightenheimer, Colle Mahan, Mollie McCall, Lucius McElhaney, Lola McCann, William Miller, Daniel Millhuff, Charles Mohl, Elbert Moore, Dudley Nichols, Harriet Newman, George Obrist, Benson Ogler, Noel Oldfield, Rachel Pace, John Partlow, Clarence Poston, Vernon Riley, Mabel Tibbe, Anna Ury, Leslie Ury, Norman Wales, Henry White, Clara Walker, Esther Walter, Mabel Weeks.

Grade—6 B.
Teacher—Minnie Glein.
Lena Appel, Louise Beatty, Paul Bode, Myrtle Burnside, Bernice Campbell, Earl Harper, Fay Clevenger, Garnet Day, Lena Degner, Florence Ferree, Philip Friend, Raymond Jones, Walter Kayser, Ernest Klei, Lorenna Morr, Flossie McGlothlin, Alfred Millard, Howard Moritz, Gorath Vogel, Donald Bender, Howard Chabot, Helen Dowling, Elizabeth Dubolt, Justice Bodmun, Beatrice Holl, Celia Mahan, Harriet Newman, Flora Daum, Thomas Cropper, Jackson Cropper, Wesley Harris, Garnet McCarty, Audrey Wamser, John Wiston, Linda Wilson, Joseph Zuilliana, Marie Schlichter, Marie Vogel.

Grade—5 A.
Teacher—Susie Evans.
Nolia Bellamy, Willie Bostwick, Marie Bradshaw, Elmer Cross, Ethel Eckhart, Cora Elfred, Virginia Gilbert, Bernice Gray, Walter Hughes, Marietta Hicks, Clarence Higgins, John Judson, Constant Lake, Dewey Lewis, William Lodwick, Georgia McCord, Frederick McNeil, Edward Monk, Frederick Moller, Samuel Nash, Lola Noble, Zola Newman, Louella Pearson, Wilford Ruark, Hazel Rhoden, Clifford Seeley, Helen Richards, Nellie Russell, Elizabeth Sterlin, Stanley Weghorst, Dewey Adams, Clarence Dunlap, James Gordley, Lola McCready, John Timberlake, Gilbert Teegarden, Calvin Williams, Roger Bender, Clifford Owens, Gordon Teegarden, Earl Rothwell.

Grade—5 B.
Teacher—Anna Diewel.
Raymond Bowman, Margaret Brown, Howard Cline, Lester Davis, Nathaniel Davis, Robert Dever, Ferdinand Donohoe, Thelma Fife, Homer Hewitt, Merle Horn, Paul Hunter, Ruth Middleton, Orla Morgan, Helen Patterson, Howard Peters, William Pursell, Edward Rhoden, Raymond Russell, Mary Salyer, George Schirrmann, Lawrence Schneller, Frances Stevens, Volney Thomson, Miriam Zuelle, Eva Jacobs, Clara Martin, William Brunner, Mab Campbell, Mattie Denning, Pearl Kinnison, Gladys Sanders, Nelson Shaw, Elmer Smith, Minnie Tipton, Charles Waters, Ralph Zornes, Arthur Hopkins, Louis Merrill, Ruth Streich.

Grade—4 B.
Teacher—Marjorie Pursell.
Julia Abrams, Ernest Abrams, Watson Abrams, Edith Ackerman, William Bastine, Clyde Berry, Jane Bothwell, Leslie Burt, Jean Cole, Fred Childs, Olvena Evans, Kathryn Gray, Raymond Hinson, Dorothy Hutchison, Willie Jingles, Emma Knowles, Stella Kronk, Nellie Loper, Robert McCall, Harry Mathiott, Tony Maxey, Laura Morris, Eva Morgan, Helen Musser, Cora Blake, Dorothy Blake, Earl Cole, Marion Flagg, Willard Spence, Leslie Henderson, Ruth Vogel, Russell Waller, Harold White, Alton Young, John Newman, Dorothy Noland, Judith Quasser, Kathryn Rice, Grace Ruark, Henry Snyder, Helen Stevens.

Grade—3 B.
Teacher—Pauline Wilhelm.
Alan Abrams, Gertrude Barnell, Godfrey Bates, Virginia Blake, Pearl Blair, Floyd Bowman, Leona Bowman, Virginia Carroll, Elizabeth Cooper, Gladys Colton, Harry Creekbaum, Beatrice Dyer, Thelma Gray, Henry Gilbert, James Gilbert, Margaret Griffin, Coleman Grimes, Agatha Higgins, Margaret Hughes, Sylvan Jackson, Edward James, Marie Johnson, Howard Jones, George King, William Lightenheimer, Edna Lust, Arnold Luther, James McCann, Otis Miller, Lucy Moore, Laura Partlow, Arnold Pancake, Dorothy Patton, Marjorie Porter, Joanne Pursell, Eva Rhoden, Glenn Snyder, William Waller, Ruth Wellman, Helen Zeisler.

Grade—2 A.
Teacher—Ladora White.
Garnet Armstrong, Margaret Barr, Paul Breck, Pearl Brookman, Emma Carr, Gladys Dunham, Clarence Evans, Carl Finney, Herbert Gordley, Robert Hamm, Harold Hubert, Orville Kearnes, Marvin Kelly, John Luther, Virginia Matthews, Ruth Willauff, Earl Minch, Ollie Morgan, Grace Morris, Marion Pancake, Elisha Parker, Elsie Porter, Lester Porter, Forrest Ratcliff, Gilbert Roberts, Alma Schweinsberg, Hazel Sheets, Estella Torrence, Russell Adams, John Brown, Edna Johnson, Mary Leadman, Maud Leadman, Mabel Lewis.

Grade—2 B.
Teacher—Mame Musser.
Charles James, Mary Margaret Monk, Fletch Pace, Ethel Salyer, Robert Campbell, Arthur Groves, Hagar Rhoden, Charles Wright, Lucile Abrams, William Barr, William Bowman, Milton Brookman, Robert Campbell, Dorothy Coyle, Arthur Groves, Margaret Groves, Florence Harrison, Hope Hutchison, Charles James, George Kirsch, Mildred Kitch, Bessie Lewis, John Lloyd, Maud Mathiott, Charles Pace, John Thomas, Glenn Wales, Virgil Yenner, Roy Zeisler, Henry Arnold, John Bastine, George Cook, Harry Elkins, Ferdi Martin, Gibson McGlothlin, Edgar Stout.

Grade—1 A.
Teacher—Alice Mackintosh.
Dan Abrams, Agnes Adkins, George Cartwright, Hanna Cooley, George Colton, Ollie Green, Clarence Grose, Chas. Kellum, Bernice McCann, Lawrence Minnego, Harry Newman, Vesta Newman, Clayton Pace, Christine Ridings, Marvin Rigrish, Jean Sheridan, Margaret Smith, Frank Timberlake, Charles Wertz, Otto Blair, Fatha Holsinger.

Grade—1 B.
Teacher—Blanche Noel.
Eugene Adkins, Bessie Cooley, John Henderson, Rosetta James, Elmer Kayser, Walter Kayser, Norman Leightenheimer, Geneva Massa, Raymond McCoy, Nellie Scott, Cora Sly, Delmar Ulrich, Henry Watrous, Joseph Webb, Eugene Weghorst, Dorothy Monk, Harold Byers, John Porter, Garnet Wood.

NEW HIGH SCHOOL BUILDING.

Principal—Miss Simpson.

Grade—8 A.
Teacher—Clara Simpson.
Louella Arthur, Edna Arthur, Marie Bertram, Edward Brook, Earl Clayton, Alene Cook, Arthur Doll, Lena Duewel, Harold Dunn, Elvyn Eckhart, Gladys Edwards, Dorothy Englebrecht, Harold Eynon, Gladys Gates, Robert Gilbert, Cecil Hill, Edris Hill, Leslie King, Chas. Kendall, Reba Kennedy, Frances Knauss, Orville McCall, Ruby Musser, Pearl Rhoden, Florence Riley, Thomas Roush, Carl Shultz, Frank Suter, Mabel Swearngin, Dorothy Thirkettle, Walter Turner, Lillian Wente, Fern Curry Wheeler, Thane Wilson, Eva Wolfe, Alma Wolfe.

Grade—5 B.
Teacher—Alice Comins.
Julia Arbogast, James Beaver, Catherine Burkhardt, Gertrude Daniels, Luther Daniels, Roy Doughty, Charles Elkins, Dennis Fliker, George Frasher, Mary Gee, Helen Haubbert, Chester Henson, Lovell Holland, Henry Horton, Evelyn Keever, George Kelley, John Knighton, Ruth Maguire, Alberta McGlothlin, Grace Miller, Alma Moore, Ralph Moore, Margaret Neudoerfer, Gertrude Newman, Ardelia Poston, Harold Regela, Landon Regele, Bertha Scaff, Edna Wallace, Everett Wallace, Ray Wheeler, Paul Whittington.

Grade—4 B.
Teacher—Clara Rowe.
Irene Arthur, Kathryn Beaumont, Earl Bender, Georgia Benjamin, Ella Cooper, Ethel Daniels, Velva Day, Lena De Luen, Lea Doss, Frank Edmiston, Glenn Gillmore, Edna Graff, William Griffey, Roberta Hennessy, Howard Henson, Fay Horton, Eliza Holmes, Marie Irvin, Myrtle Jones, Howard Keibler, Isabelle McGlothlin, Ruth Millard, Henderson Rawlins, Lowell Samson, George Scott, Edith Scannyhorn, Gladys Selby, Donald Stewart, Irene Timberlake, Everson True, Steven Vogel, Mary Isabel White, Russell Shump, Savilla Smith.

Grade—3 B.
Teacher—Alice Maller.
Theodore Arthur, Elmer Bastine, Emma Rose Bihlman, Marshall Brunell, Clarence Brown, Benjamin Campbell, Flossie Carter, Vaughn Chestnut, Wilma Darragh, Dorothy DeLotell, Herman Graff, Elizabeth Gray, Wayne George, Leonard Henkel, Clarice Holdsworth, Ruth Hooper, Florence Jameson, Carl Jones, Bernard Kimble, Mary McGlothlin, Edward Mohr, Leroy Rockwell, Lawrence Stewart, Herman Wallace, Edna Wright, Hazel Wheeler, Clarence Yuenger, Edward Holmes, Virginia Clark, Opal Dixon, Edna Helt, Avenelle Kearns, Leroy Lenegar, Ruth Lloyd, Arthur Moore, Ralph Osborne.

Grade—2 A.
Teacher—Ruth Pray.
Fred Bender, Carl Brengartner, Florence Childs, Tony Donatiello, Sylvia Downs, Katherine Elkins, Virginia Elkins, Stanley Ellis, Fred Engelhard, Marjorie Galford, Retta Gee, Rosa Halley, Forrest Hammond, Margaret Held, Walter Horton, Edna Johnson, Marvin Lair, Paula Maguire, Ernest Mathes, Frances Moore, Howard Nagel, Elda Newman, Harlan Poston, Jesse Potts, Olen Potts, James Price, George Rouse, Nellie Shope, Charles Warden, Richard Wendell, Goldie Darragh, Harold Howland, Maud McLaughlin, Gordon Smith, Loraine Stevens, French Snyder.

UNION STREET SCHOOL.

Principal—Mrs. McKeown.

Grade—8 B.
Teacher—Mrs. McKeown.
Julia Alger, Pauline Armbrust, Jessie Bassett, Helen Dawson, Elsie Diener, Charlotte Dupuy, Gertrude Funk, Elizabeth Gulker, Nellie Gulker, Katherine Hall, Lyla Hammond, Margery Held, Ruth Mackey, Norma Marsh, Olive Meadows, Orvel Sprague, Ralph Swisshelm, James Trone, Donald Dillon, Garnet Donley, Edward Franck, Mary Gower, Ruth Graf, Imbuden Hudson, Roger Lambert, Elizabeth Lowry, Alma Miller, Miriam Neudoerfer, Lena Rider, Paul Schirrmann, Gladys Scott, Mabel Shaw, Ella Vallance, Hortense Brawley, Helen Dupre, Dana Jones, Blande Marsh, Anna Morris, Ilene Oursler, Marie Reinhardt, Roland Singleton, Muriel Turner.

Grade—8 B.
Teacher—Arcola Burriss.
Powell Bailey, Charles Baker, Odell Baker, Catharine Gurne, Georgia Chabot, Harold Devoss, Mary Fairtrace, Hazel Gilliland, Martha Green, Darsie Hamilton, Kendall Henson, Frederic Jacobs, Corwin Knowles, Sidney Lawson, Joel Meyer, Ethel Moore, Nonald Nickel, Dorothy Nutter, Mary Alice Shoots, Paul Swavel, Esther Wall, Laura Warden, Mildred Armstrong, Viletta Bays, Marjorie Chirk, Ora Cooper, Savis Corliell, Erma Cox, Clifford Cropper, Ella Davis, Harry Davis, James Fitzer, May Foster, Edward Francisco, Henry Gyor, Guy Knighton, Hobart Lawson, Marie McCall, Juanita Proctor, Ruth Kessinger, Esther Thompson, Mary Virgin, Atlanta Willis, Albert Wood, Marie Young.

Grade—7 A.
Teacher—Eva Amberg.
Ralph Book, Robert Clare, Marjorie Clausing, Newell Colburn, Nelle Davis, Roberta Davis, Jennie Dodge, Ida Faivre, Walter Gims, Jonathan Gower, Edna Gyor, Howard Haas, Irma Hopkins, Harlan Horn, Ruth Jahrnus, Verna Kimble, Lucile Molster, Hugh Pressler, Clarice Reeg, Albert Schneider, Marie Sodaro, Margaret Stone, James Thomas, Rowena Welch, Margaret Werner, Paul Williams, Alma Young, Ralph Anson, Maurice Dalton, Harry Ginn, John Muller, Howard Osborne, George Pearce, Homer Pressler, Sadie Schweinsberg, Ray Stewart, Samuel Heaberlin, Leila Molster, Katharine Schuler, Katharine Ury, Ercla Davis, George Jeffords, Alma Kirsch, William Lakeman, Carl Rheinhardt.

Grade—7 B.
Teacher—Agnes Coburn.
Henry Abrams, Virginia Alger, Ray Barrett, Margaret Beck, Henrietta Brown, Marguerite Campbell, Thelma Carter, Ella Carson, Margaret Crawford, Clara Cropper, Frank Davis, Paul Davidson, Beryl Dillow, Nellie Doughty, Doris Dupuy, Lelia Gilkison, Sarah Hickman, Richard Hopkins, Thelma Kidd, George Locke, Howard Lowry, Violet McFarland, Verna Manley, Clara Marshall, Norma Martin, Lillian Matthews, Bailey Mongan, Willard Monroe, Arthur Newland, Francis Pollock, Anna Polzek, John Reilly, Grace Rice, Ellis Rider, Russell Robbins, Katharine Seiser, Clemmer Smith, Edna Smith, Gertrude Smith, Virginia Spencer, Violet Stockham, Adolph Stone, Ella Mae Tufts, Lilly Voorhees, Millard Wells, Thomas Williams.

Grade—6 A.
Teacher—Katherine Blessinger.
Fred Becker, Jean Bihlman, Roy Brackman, Lucile Clark, Thomas Crabtree, Carl Edwards, Alice Foster, Leona George, Gertrude Gray, David Grimes, Harold Hewitt, Gertrude Livingstone, Anna Lytle, Margaret Mackey, Orville Martin, Helen Matthews, Orie Mauk, Helen Merrill, Acquillas Miera, Ralph Mohl, Stanley Morris, Orwig Puckett, Katherine Rinehour, Myrtle Rogers, Marshall Sargent, John Scott, Omar Selsor, Beatrice Smith, Anna Souder, Emma Spence, Basil Staten, Gilbert Stewart, Edna Thompson, Raymond Thompson, Esther Vallard, Mary Rogel, Marion Wallace, Paul Watkins, Goldie Young.

Grade—6 B.
Teacher—Madge Coburn.
Gilbert Stewart, Edith Williams, Roy Brunner, Beatrice Heid, Margaret Hoelle, Emma Mills, Milton Wallace, Ralph Yuenger, Fannie Pressler, Mildred Zucker, Richard Anderson, Paul Rohstetter, Olive Layne, Earl Manley, Madeline Revare, Marie Voorheis, Elizabeth Wilhelm, Thelma Chick, John Crosby, Violet Davis, Wiley Gilkerson, Edward Hennessey, Howard Judson, Lucy Munyon, Marguerite Peterson, Anna Louise Robb, Millard Smith, Arthur Virgin, Catharine Allen, Vada Atkins, Harold Barber, Walter Bostwick, Edward Dealeria, Donald Meixner, Mario Reeg, Marjorie Rickey, Charlie Salyers, Clara Watkins, Margaret Yeager, Floyd Bassett, Howard Morrison, Ethel Schweinsberg.

Grade—5 B.
Teacher—Mae Birch.
Ida Allen, Ivan Bender, Angeline Boyce, Raymond Berry, Thomas Brock, Roy Carson, Garnet Clark, William Bremer, Lena Crawford, William Gillum, Frank Diener, Thomas Dupuy, Ruth Gibbs, Marie Hamilton, Thelma Hewitt, Lucien Hudson, Helen Jones, Edwin McCain, Catharine Mackintosh, Margaret Mongan, Ruth Oldfield, Alma Raike, Lucile Ruggles, Mildred Schloss, Edith Shadwick, Margaret Stahler, Roy Schweinsberg, Mildred Werner, Eva Wales, Evelyn Applegate, Charles Emms, Mildred Monk, Hugh Mahn, Fred Phillips, Stella Porter, Ralph Chabot, Dorothy Goetz, Charles Livingston, Carl Nagel, Ometta Schnsky, Christine Selby.

Grade—5 B.
Teacher—Vinnie Dawson.
Charles Applegate, Dorothy Berndt, Ruth Buckley, Walter Chick, Opal Crawford, Floyd Downs, Lorin Drennen, Lillian Freund, Harry Gordon, Grace Harr, Mark Heer, Margaret Robstetter, Gilbert Lakeman, Marion Manning, Rosemary Miller, Carl Nagel, Grace Rowlands, Georgina Rushton, Robert Schmidt, John Sheets, Ruth Sprague, Charles Storck, Glenn Taylor, Richard Walker, Avonel Wells, Rosa Wells, Elizabeth Seymour, Donald Blair, Hilda Bayer, Robert Matthews, Thomas Ogier, Elizabeth Rickey, Edgar Weghorst, Katherine Berms (tuition), Clara Darby, Lloyd Grimm, Emerice Lair, Elbert Timberlake, William Kelley, Martha Mackey, Anna Noel, Claude Weaver.

Grade—4 A.
Teacher—Goldie Lantz.
Harold Braisie, Daisy Carr, Thomas Cole, Howard Creekbaum, Elton Dameron, Cora Phillips, Charles Shaw, Mary Pfeiffer, Grace Lewis, Harry Craigmiles, Donald Gulker, Garnet Stephenson, Clarence Kidwell, Roy Ball, Nellie Corlell, Georgie Fisher, Margaret Freund, Stewart Hammer, Samuel Jones, Mable Monk, Mamie Moore, Marshall Nelson, Helen Pennywitt, Ellen Phillips, Leonard Reeg, Charles Schloss, Anna Stone, Catherine Cooper, Edgar Cowan, Nettie Coyle, Virginia Evans, Elberta Helt, Charlotte Hewitt, Edwin Hill, Bertha James, Lena Jones, Lena Partlow, Homer Rickey, Howard Smith, Gladys Sponsler, Harry Starlin, Agnes Yates, Thelma Gilkerson, Roy Nunley.

Grade—4 B.
Teacher—Lucile Swisshelm.
Gerald Alvoid, Helen Baker, Everett Burton, Lizzie Carter, Marguerite Clark, Carvel Crawford, John Cross, Theodosia Cross, Clarence Cullum, Essie Dugan, Christie Eichhorn, William Ennis, Dorothy Freund, Anna Lee Goodman, James Gozer, George Hell, Charlotte Hewitt, Edna James, John Kidwell, Sam Kline, Harold Kramer, Louise Leichner, Catherine Locke, Elizabeth Locke, Gordon Meixner, Raymond Moritz, Richard Morrison, Alton Noble, Alford Scott, Karl Sieling, Della Stone, Joseph Spencer, Clifford Taylor, Lee Teegarden, Thelma Warner, Florence Wilson, Rachel Wikoff, Marion Whitworth, Earl Youngman.

Grade—3 A.
Teacher—Mrs. McColm.
Margaret Barber, Paul Barber, Godfrey Biles, Vernon Berry, Paul Bostwick, Ogden Carper, Lole Carter, Cecil Dameron, Howard Davis, Kenneth Dealeria, Morris DeAtley, Helen Dillon, Howard Dorich, Elizabeth Ennis, Marion Forbay, Mary Friend, Stella May Harr, Charles Hill, Charlotte Incks, Herron Hudson, Edna Kayser, James Larter, Pearl Layher, Clay Lewis, Edna Malone, Margaret Monk, Martha Morgan, Winifred Powers, Lillie Ramey, Grace Saunders, Dorothy Smith, Gladys Stephenson, Herbert Sutton, Dorothy Swisshelm, Ray Taylor, Florence Tolliver, Howard Watkins, Lawrence Werner, Ruth Worthington, Mabel Milner, Audrey Wales.

Grade—3 B.
Teacher—Mary Anderson.
Russell Baker, Mildred Heck, Garnet Berkley, Geneva Berry, Maggie Brown, Myrtle Brown, Edith Carver, Clay Corkerill, Nina Compton, Thurman Coyle, Alice Donathan, Anna Mae Duncan, Meda Edwards, Kathryn Flood, Pauline Gibbs, Virginia Goetz, Morton Gooch, Richard Gordon, Alice Gore, Clara Hans, Genevieve Hicks, Muriel Leichner, Olin Manning, Katherine Martin, Gladys McClellan, Gustava Middaugh, George Porter, Norman Reeg, Lee Ruggles, Edward Royse, Valeska Seiling, John Smith, Pearl Sponsler, Charles Stewart, Dorothy Stone, Lenzy Traller, Harold Watkins, Chester Webb, George Porter, Olan Manning.

Grade—2 A.
Teacher—Linnie Reid.
Garnet Barlow, Brant Boyce, Edna Boyer, Ruth Burton, Thelma Chabot, Kathryn Cropper, Cecil Davis, Roland Diener, Orville Donathan, Samuel Downs, Jewel Edwards, Clarence Flowers, Harold Flowers, Howard Flowers, Clyde Forbay, Edward Fry, Lillian Gims, Esther Hanson, Helen Hawkins, Thurman Holl, Martha Hudson, Dorothy Hughes, Paul Lykens, Charles McClellan, Louis Martin, Mabel Matthews, Thurman Phillips, Elemon Ramey, Imogene Ricker, Bertrand Saunders, Thelma Saunders, Rowland Marcella, Louis Webb.

Grade—2 B.
Teacher—Nellie Goddard.
Ruth Bishop, Theodore Brammer, Olva Carter, Howard Clark, Thelma Dillow, Edna Duncan, Gilbert Fuller, Joseph Gooch, Helen Hopkins, Pearl Larter, Carson McCord, Albert McFarland, Lillian Morrison, Roy Payne, Richard Prediger, Louise Selby, Lena Shump, Margaret Sparks, William Spencer, Hubert Stritmatter, Dorothy Zucker, Robert Barber, Vernon Delph, George Alexander, Pauline Dever, Opal Ely, Nellie Kidwell, Virgil Lewis, Rupert Lorey, Carman Rickey, William Simmons, Myrtle Evans.

Grade—1 A.
Teacher—Loraine Schlichter.
Robert Barber, Mildred Cross, Helen Dealeria, Vernon Selph, Charles Frederick, Norcell Funk, Clara Gibbs, Clara Louise Gims, Arthur Gulker, Eleanore Haldeman, Daniel Layher, Clyde Manley, John Miller, Emerson Pence, William Prince, Grace Ramey, Jeanette Reisiger, Thelma Resler, Talmage Russell, Iliol Sanders, Lawrence Singleton, Olden Stone, Howard Stone, Eleanore Swisshelm, Virginia True, Sarah Louise Walker, Harry Wikoff, Harold Willis.

Grade—1 B.
Teacher—Mame Faivre.
Goldie Brumfield, Earnest Burton, Harold Byers, Clifford Dupuy, Madeline Martin, Elvert Phillips, Francis Russell, Isaac Saleba, Ernest Stewart, Stella Treylor, Earl Wright, Effie Davis, Nettie Davis, Shirley Johnson, Delmar Rickey.

OFFNERE STREET SCHOOL.

Principal—Mrs. Gable.

Grade—5 A.
Teacher—Mrs. Gable.
Varner Altsman, Artemesia Arnold, Oscar Bauer, Bertha Bentley, Charlotte Cook, Margaret Craigmiles, Robert DeMinico, James Ellis, Helen Glass, William Hill, Lusadie Gray, Raymond Handley, Russell Hopper, Maud Jenkins, Constella Johnson, Helen Kessinger, Herbert Little, Carrie Leichner, Mary Robe, Louman Rohm, Vancel Staten, Hazel Scannyhorn, Helen Scott, Warren Shump, Dewey Spriggs, Vendetta Woods, Paul Dille, Charles Doley, Jessie Fligor, Mildred Galford, Gladys Hewitt, Mary McCann, Bernard Rheinhardt, Roy Clark, Thornton Lucas, Ida Lane, Francis Sly, Raymond McWilliams.

Grade—5 B.
Teacher—Isabel Musser.
Eugene Allison, May Arnold, Elizabeth Ayers, James Beard, Lester Bennell, Bertha Blood, Lewis Bonzo, Emerson Bradford, Evelyn Campbell, Clarence Glover, Howard Glover, Paul Graf, Glenn Harley, Herman Hortel, William Hurt, Adah Jones, Ruth Kaps, Alice Kidd, Sadie Lloyd, Anna Mader, David Millirons, Merrill Marsh, Harold Monroe, Lillian Partlow, Henry Reinhardt, Robert Ruhlman, Howard Samson, Edith Scott, Everett Scott, Donald Stewart, Garnet Thornton, Harry Thornton, Arthur Yonderembse, Helen Wemhoner, Allene Williams, Albert York, Marie Eckhart, Louise Oursler, Blanche Payne, Jesse Bell, Grace Andrews, Dee Porter, Ralph Noel.

Grade—4 A.
Teacher—Grace Fry.
Mary Adams, Clyde Ball, Vernon Ball, Charles Bauer, Ralph Bender, Wade Cox, Fay Cyrus, Freda Daum, Marie DeMinico, Helen Ellis, Gilbert George, Lorraine Harris, Elizabeth Hauck, Frank Hill, Gracie Jones, Thelma Mann, Chas. Millo, Lucile Milstead, Carrie Nelson, Agnes Newkirk, Arthur Pollock, Gertrude Poston, Eva Price, Eva Riggs, Elizabeth Ruhlman, Hallock Salyers, Frances Schwartz, James Scott, Albert Turner, Mabel Turner, Ethel Wallace, Helena Woods, Jean Wymer, Ernest Young, Margaret Zuhars, Isabel Irvin, Catharine Thomas, Philip Knauss, Daisy Griffey, Oliver Fraser, Gladys Donley, Bernard Campbell, Delbert Jones, James George.

Grade—3 A.
Teacher—Ivy Shultz.
Elizabeth Ackerman, Naomi Alexander, Hazel Brown, Howard Campbell, Beatrice Cook, Martha Cook, Douglas Crabtree, Mary Daugherty, Mabel Dammert, Alice Engelhard, Naomi Fligor, Donald Grimes, Gladys Hunter, Donald Jordan, Clyde Joseph, Gladys Jennings, Cecil Lewis, Paul Lytle, Margie Mann, John Martin, Marie Maguire, Mildred McElhaney, Stella McGraw, Katherine Mickelthwaite, Raup Miller, Myrtle Newman, Graydon O'Brien, Clara Peterson, Alfred Price, Howard Riggs, Mildred Ruhlman, Christine Rutledge, Clarence Scannyhorn, Lucile Schimpf, Percival Schlein, Harold Spence, Olive Sharp, Lucille Valodin, Ruth Ward, Ada Westwood, Charles Wheeler, Pearl Wheeler, Ettaline Woods, Mary Williams, Maud Wilson.

Grade—3 B.
Teacher—Anna Merrill.
Katherine Bannon, Carl Bihlman, Furman Boyer, Morris Brown, Marion Chapman, John Cullin, Goldie Davis, Ruth Davis, Forrest DeLotell, Henry Fairtrace, Joseph Grubbs, Kathryn Grimm, Dan Held, Chester Johnson, Aletha Kelley, Gertrude Nagel, Dorothy Pressler, Rachael Pyles, Frank Redden, Frank Salyers, Ruth Shump, Amos Gerald, Theodore Hodges, Louise Jones, Edith Kaps, Charles Knauss, Dorothy Pressler, Roy Puckett, Wilbur Sommers, Hortense Williams, Kenneth Yeazel, Clarence Carter, Marvin Putzek, Gladys Hughes.

Grade—2 B.
Teacher—Mary Lancaster.
Edward Baker, Floyd Bobst, Nellie Bowman, Ralph Donley, Clinton Danner, Katherine Fisher, Esther Graf, Dorotha Marie Hennessy, Paul Hortel, Irene Horton, Harold Jackson, John Kilgallan, Mildred Little, Donovan Mann, Bennie Morano, William Reutinger, Louise Schmid, Muriel Wheeler, Pearl Warden, Arthur Jones, Howard Leichner, Harold McCann, Ella McGraw, Eva Millhuff, Ruth Kress, Katherine Knowles, Maud Jones, Inez Jacobs, Mildred Reid, Helen Gilliland, Fern Galford, Selma Fischer, Earl Erwin, Fred Armstrong, William Cramer, Evelyn Alberts, Goldie Wheeler, Helen Taylor, Joseph Smalley, Henrietta Price.

Grade—1 A.
Teacher—Julia Nickel.
James Austin, Lucile Bush, Russell Edmiston, Edith Ferguson, William Gray, Garnet Hicks, Kathryne Jones, Edith Johnson, Helen Larkins, Walter Lewis, Frank May, Edith McCarty, Charles Milstead, Bertha Muria, Florence Sharp, Ralph Sparks, George Spriggs, Dora Stewart, Helen Stroud, Virgus Summers, Grace Ury, Dorris White, Sallie Wilson, Thelma Wood, William Galford, Jack Killen, Ralph Mader, Charlotte Peterson, Norma Woods, Thelma Dillow, Gilbert Friend, Virgil Lane, Pearl Larter, Clyde Price, Lena Shump, Beatrice Staten, Mary Wolfe, Grace Gulick, Earl Stetzinger, Gladys Miller, Sylvia Bell, Martha Stevens.

Grade—4 B.
Teacher—Philippine Schmitt.
Oscar Adams, Hazel Arthur, Garnell Bauer, Oscar Carver, Carl Freeland, Lena Gordley, Luther Gray, Gladys Hicks, Edna Johnson, Ruth McLaughlin, George Moore, Donovan Muria, Paul Newman, Paul Nichols, Madeline Reed, Madge Riggs, Alberta Russell, Paul Salyer, Ellen Stroud, Frank Ward, Richard Lane.

HIGHLAND SCHOOL.

Principal—Miss Royse.

Grade—7 A.
Teacher—Edith Royse.
Curtis Ayres, Morris Hall, Earl Bonzo, Mary Brock, Ruggles Bryant, Ruby Cryer, James Erwin, Hazel Fairtrace, Helen Knost, Frank Koegele, Ruth Kratzer, Myrtle Partlow, Margaret Pyles, Fay Reinhard, Holly Rickey, Russell Rutledge, Percy Shaw, Arthur Shonkwiler, Jeanette Simpson, Blanche Smith, Homer Smith, William Smith, Madeline Taylor, Maurice Tipton, Rosanna Wanless, Verna Spencer, William Allen, Helen Cooper, Violet Cunningham, Edith Davis, Henry Gordon, Burgess Reeg, Hazel Wiseman.

Grade—7 B.
Teacher—Mattie Lynn.
Beulah Ashley, Homer Backus, Chas. Baggs, Ruth Baker, May Blood, Gordon Brawley, Mary Butler, Dan Craigmiles, Ruth Cranston, Thelma Cunningham, Basil Cornutte, Olga DeMinico, Elsie Dodds, Arthur Eisnaugle, Ruth Fairtrace, Persis Flowers, Albert Freytag, Zachary Fugitt, Fred Geller, Ray Grimes, Lila Gorse, Merl Hall, Cecelia Huber, Frank Jones, Mary Kaut, Willie Kaze, Raymond Kelley, Eunice Kent, Irene Kidd, Alice Mills, Grace Mooney, Garnet Neff, Dorothy Oldfield, William Payne, Edith Prior, Albert Storer, Laura Swearingen, Geneva Underwood, Robert Underwood, Mundane Zuhars, Mabel Harris, Roy Reeg, Helen Worthington, Howard Wymer.

Grade—6 A.
Teacher—Adelle Long.
Ruby Ayres, Lester Brady, Goldie Cox, Harry Doll, Dewey Dyer, Mary Erwin, Mollie Ferguson, Edna Frederick, Katherine Frey, George Gabbert, Raymond Gilmore, Stella Hartsock, Cyril Joseph Henson, Walter Irvin, Edith Keatley, Nettie Lair, Earl Martin, Daphne May, Mildred Neff, Ina O'Brien, Marie Price, Hazel Puckett, Helen Shultz, Dorothea Smith, Donald Thomas, Thelma Turner, Finley Worthington, Edward Cunliffe, Esther Corlell, Laura Donaldson, Floyd Sparks, Carl Kaps, John Prince, Alma Schultz, Violet Smittle, Elizabeth Warden, Clifford Wente, Freshell Wright.

Grade—6 B.
Teacher—Lizzie Batterman.
Samuel Adams, Bessie Allison, Lancelot Bailey, Gertrude Bailey, Anna Blazer, William Boehnker, Dorothy Bradford, Bernice Cook, Dudley Cross, Robert Cross, William Cullen, Frank Daum, Blanche Elliott, Leo Hammer, Howard Harper, Hazel Rouston, Edna Jacobs, Charlotte James, Lena Johnson, Howard Journey, Ethel Kessinger, Baker King, Helen Licht, Orville Miller, Edith Morris, Gomer Moore, Alma Newman, Julia Newman, Paul Newman, Ruth Nutter, Ruth Patton, Carrie Pfarr, Ernestine Reay, Carl Roth, Kathryn Roth, Viola Sarner, Leona Slattery, Donald Stephens, Ada Wemhoner, Oscar Wigel, George Wilson.

Grade—5 A.
Teacher—Elizabeth Rockwell.
John Allard, Beatrice Atkinson, Frank Bryson, Anna Burke, Esther Burns, Clifford Davis, Faye Hamilton, Lillian Haney, Blanche Hefner, Philip Huber, George Irvin, Hazel Leonard, Sadie Leppin, Ruth Lockhart, Agnes Miller, Madeline Morris, Jeanette Smith, Mabel Smith, Paul Stricker, Ethel Terrell, Marjorie Thirkettle, Ruby Thirkettle, Edna Turner, Mark Allen, Sherman Bell, Arthur Compton, Robert Cullen, Elizabeth Deitz, Nellie Galford, Harry McCoy, Arthur Oakes, Clarence Oakes, Earl Pfau, Irving Prince, Lucille Shaffer, Mamie Shaffer, Arthur Snyder, Edgar Wente, William Graves, Clarence Henning, Edith Cunliffe, Stanley McCoy, Jacob Pfau, Agatha Stoker.

Grade—5 B.
Teacher—Bertha Wilhelm.
Ruth Atlas, Clarence Bailey, Josephine Barrows, Orville Bernthold, Margaret Bodmer, Bessie Bush, Charlotte Busch, Bernard Callahan, Bradley Closterman, Carmon Cryer, Joseph Davis, Lois Gerlach, William Henderson, Virginia Hoyt, Jessie Lindeman, Mabel Lindeman, Leroy Lloyd, Helen Morris, Alvis Napier, Robert Patterson, Ruby Pinson, Carl Secrest, Henry Storer, John Barklow, Emma Bryant, Doris Curtis, Maud Doughty, Clarence Gilmore, Amanda Graybill, Leo Hodge, Opal Lantz, Edwin McCoy, Glenn Moore, Louise Munyon, Biddie Neff, Charles Page, Garnet Seth, William Stewart, Irene Wall, Lowell White, Clyde Cunliffe, Haldor Fry, Helen Lowry.

Grade—4 A.
Teacher—Bertha Wheeler.
Ruth Ball, Helen Barklow, Howard Bertram, Foster Brady, Raymond Gall, Peter Cox, Richard Craig, Denver Daugherty, Pauline Fairtrace, Harry Fee, Kathryn Harchs, William Hunt, Harry Kidd, Clyde McCoy, Alma Oakes, Mabel Oakes, Stanley Prior, Vivian Scott, Lawrence Shaffer, Fred Smith, Charlotte Swavel, Mildred Atkinson, Clarence Barney, Chester Bertram, Clarence Howen, Ellis Burchett, Lawson Clark, Vienna Conkle, Katherine Davis, Clifford Evans, Hattie Fugitt, John Green, Marie Harper, Hazel Kelley, Cecil Kessler, Irving Knost, Laura Maple, Lowell McDaniel, Frank Morgan, Marie Parks, Harold Roberts, Thelma Royal, Harry Schilling, Ruth Smith, Richard Stanley, Harold Young, Helen Young, Marie Workman.

Grade—4 B.
Teacher—Elizabeth Norris.
Florence Ackinson, Carl Appleton, Floyd Baer, Arlan Arler, Clyde Ball, Gerald Crooks, Ethel Ellis, Grace Kinder, Kalston Mooney, Thelma Price, Albert Rease, Frank Rease, William Rush, Fred Secrest, Russell Soles, Thelma Southworth, Fred Campbell, Lloyd Baker, Marie Boehnker, Ellis Dodds, Gladys Gerald, Jessie Hodges, Daily Johnson, Elizabeth Patton, Orin Arthur, Margaret Bernthold, Seldon Burchett, Asbury Crum, Harold Cummins, Helen Davis, Ruth Donaldson, Willard Elsesser, Charles Fridinger, Mary Harper, Walter Hoyt, John Hurl, Edwin Hurt, Reba Kessler, Ralph Keyser, Lucille Kyle, Anna Mae Lewis.

Grade—4 B.
Teacher—Hattie Byron.
Ethel Agee, Pearl Bartrum, Arthur Davis, Edwin Davis, Bernice Doll, Faith Garrett, Blanche Gilmore, Charles Gordon, Fred Hancock, Margaret Peney, Naomi Hoyt, Genevieve Lantz, Marguerite Martin, Evelyn McElfresh, Lottie McMillan, Edward Napier, Chas. Oakes, Ralph Shonkwiler, Minnie Simpson, Martha Reis, Elizabeth Staker, Frank Thurman, Emma Wheeler, Louise White, Clarence Williams, Mildred Wilson, Howard McNamara, Yoader Mowrey, Elizabeth Myers, Miriam Nickel, Harold Puckett, Elizabeth Rease, Fannie Ruggles, Florence Sarver, Bertha Timberlake, Marion Timberlake, Ella Turner, Maud Wall, Marie Vangorder.

Grade—3 A.
Teacher—Shirley Dodds.
Hazel Atkinson, Hazel Bailey, Gerald Brock, Virginia Broyles, Lucy Bruffey, Oletha Burke, Craddock Cooper, Howard Craig, Russell Cunningham, Frederick Deuschle, Virginia Dixon, Dorothy Dodge, Irene Gillespie, Emma Hicks, Evangeline Justice, Clarence Munyon, Ralph Newman, Curtis Pinson, Albert Prince, Charles Ryan, Walter Scholl, George Smittle, Mildred Warman, Eldria Wellman, Cecelia Bayer, Marcella Burns, Russell Goddard, Earl Lantz, Margaret Mills, Eva Moore, Clifford Ackinson, Corinne Dearth, Irene Deitz, Evelyn Geis, Arthur Green, Guy Griffen, James McBrayer, Harry Miller, Ethel Montgomery, Bernice Morris, Carmel Sparks, John Story, Christabel Thirkettle, Elwilda Walker, Howard Wente, Clara Wheeler, Elmer Young, Alma Allard, Catherine Bailey, Donovan Doring, Lucy Gilkerson, Vercie Montgomery, Cecil Munyon, George Neff, Olive Shepherd.

Grade—3 B.
Teacher—Henrietta Baker.
Lola Atkinson, Katharine Bannon, Carson Barklow, Ethel Benner, Sidney Brown, Margaret Burns, Dorothy Dusk, Alice Cross, Edward Cummins, Helen Cyrus, Walter Dawson, Ilo Feurt, Ruth Hastings, Carl Hefner, Nellie Irvin, Aletha Jones, Russell Kaps, Louise King, Stuart Leichner, Clara McGuire, John McMillan, Dorothy Manning, Beatrice Moore, Charles Naylor, Inez Royal, Harry Schlichter, Glenn Scott, Evelyn Tracey, Donald Warner, Charles Burke, William Burns, Bessie Fugitt, Paul Ralson, Edward Ray, William Rease, Truman Shaffer, Chauncey Suter, Faye Clark, Earnest Compton, Goldie Ellis, Myrtle Garroll.

Grade—3 B.
Teacher—Ida Frick.
Clifford Bayer, Lucile Boyd, Langdon Bryson, Homer Callihan, Evalena Case, Robert Case, Julia Clark, Elizabeth Gryer, Vertha Davis, Cletus Dodge, Herbert Gans, Nettie Hancock, Ruby Hartsock, Mary Haskins, Frances Hicks, Edna Hodge, Ralph Jackson, Hilda Lantz, Helen Leler, John Long, Mary McBrayer, Harold Miller, Louis Leroy Noel, Alta Norris, Charles Pass, Frank Bush, Wesley Smith, Alva Stewart, Gladys Thompson, Harold Tipton, William Wedebrook, Maude Wellman, Ida Henning, Charles York, Ernest Keyser, Earl Goddard, Mildred Graves, Harry Dodge, Clifford Holiday, Bertha Skaggs, Lulu Watts, Curtis Worthington.

Grade—2 A.
Teacher—Ruth Cook.
Harold Book, Raymond Carson, Dorothy Cox, Everette Cranston, Kenneth Cronin, Lacy Curnutte, Lawrence Flowers, Howard Freytag, Louis Gibbs, Elmer Gilkerson, Katherine Hauck, William Journey, Willard Kidd, Carlos King, Pauline LeGrande, Clara Mason, Hilda McCoy, Charles McCray, Ruth Moreland, Helen Noel, Laura Reis, Nola Roberts, Ronald Rugles, John Shepherd, Elizabeth Shuster, Orin Spence, Anton Staker, Marjorie Stearns, Grace Stewart, Walter Wente, Harold Wheeler, John Williams, Raymond Zuhars, Mabel Bennett, Geraldine Grubbs, Presis Maguire, Marshall McCleary.

Grade—2 B.
Teacher—Mary Sprecher.
Margaret Ackley, Fern Ayers, Simon Benner, George Anna Brawley, Verla Burns, Margaret Burns, Will Campbell, T. J. Coe, Lucien Cox, Leland Calp, Edith Cyrus, Regina Dunn, Esther Eckfeld, Garnet Eckhart, Grace Eisnaugle, Sylvia Ferguson, Mary Hartshorn, Fred King, Reamer Keller, Carlton Monson, Nelson Moore, Althea Naylor, Eubice Newman, Leland Newman, Marjorie Noel, Evelyn Patton, John Pfarr, Francis Shonkwiler, Marie Stewart, Evelyn Turner, Ruby Watkins, Henry Wheeler, Catharine Williams, Agnes Allison, Donald Andrews, Chester Clifford, Mildred Guffey, Nora Mingus, Frank Ryan, Gertrude Licht, Homer Mickelthwait, Miriam Pyles, Harold Rodgers.

Grade—1 A.
Teacher—Helen Royse.
Alice Adams, Virginia Agee, Louis Alexander, William Booker, Clyde Bourne, Wayne Brady, Katherine Bradford, Mabel Bodmer, Margaret Cook, Edith Chabot, Robert Cronin, Delford Daugherty, Walter Doll, Jean Fairtrace, Edna Hardley, Harry Heffner, Wilford Harcha, Bernice Hunt, Eleanor Hoyt, Gladys Larew, Robert Manning, Theodore McNelly, Howard Kaps, Edward Knost, Mildred Moore, Margaret Prior, Gilbert Newman, Stanley Noel, Audrey Shepherd, Harold Thompson, Boyd Watts, Edward Young, Howard Hickman, Edward Price, Marvin Rockwell, Ruth Strickland, Clayton Arthur, Adrienne Fornash, Madeline Gibbs, Karl Goddard, Harry McGuire, Louise Prior, Beulah Ryan, Cecelia Sullivan, Gertrude Thornton, Goldie Thornton.

Grade—1 B.
Teacher—Gertrude Davidson.
Charles Artis, Elizabeth Goodman, Mabel Grose, Orville Griffen, Arlyn Huff, Margaret Irvin, Floyd Miller, Myrtle Mingus, Clarence Orin, Katharine Rinehardt, Howard Royal, Homer Schaffer, Clifton Thomas, Earl Watts, Veva Mc Zuhars, Louise Bernthold, Clyde Swearingen, Curley Workman, Fred Adams, Grace Howard, Homer Lancaster, Fred Lester, Sam Short.
Kindergarten, (Children's Home, opens Sept. 29); teacher, Gertrude Elliott.

LAWSON SCHOOL.

Principal—Miss Farmer.

Grade—2 A.
Teacher—Mary Farmer.
Howard Bailey, Ruth Basham, C[illegible] Brady, Ralph Brawley, Marjorie Ca[illegible], Charles Cramer, Paul Daugherty, Agnes Garrett, William Gilmore, Denver Goddard, Eleanora Griffin, Dewey Harvey, Albert Hoover, Richard Huber, Allen Kelley, Edmond Kessler, Helen Lewis, Frank Martin, William Martin, Herman Hoatz, Everett Moore, Fred Moore, Fred Neff, O'Donnell Puckett, Thelma Pyles, Margaret Smith, Mildred Smith, Frank Sparks, Elmer Stell, Alice Sutton, Evelyn Tingler, Katherine Wigel, Donald Dulin, Homer Frederick, Thelma Hol[illegible]

(Continued on Page 11.)

THE LAST CALL!

SATURDAY WILL MARK THE CLOSE OF MY GENERAL CLEARANCE SALE ON SUMMER MERCHANDISE. I HAVE QUITE A NUMBER OF GOOD THINGS LEFT. HERE ARE SOME OF THEM:

Clearance Sale Prices on Fancy Suits

$5.00 for $10 suits. $7.50 for $15 suits
$10 for $20 suits. $12.50 for $25 suits

Blue, Gray and Tan Serge Suits

$15.00 Suits for $12.00
$20.00 suits for $15.00
$25.00 suits for $18.00

Clearance Sale on Trousers

Lay in a supply of extra Trousers while the buying is good
20 PER CENT REDUCTION
$2 Trousers $1.60 $4.00 Trousers $3.20
$3 Trousers $2.40 $5.00 Trousers $4.00

ALWAYS SOMETHING NEW
THE LATEST
GREEN SILK HOSIERY

Any Lustre Coat in My Store, Colors Black and Gray, at Half Price!

JUST ARRIVED
New Shipment of Silk Hats 50c

Great Underwear Special!

This includes every piece of Underwear in the house.
50c quality 40c
$1.00 quality 80c
$1.50 quality $1.20
$2.00 quality $1.60
Have still on hand a lot of Scott Knitting Co., Underwear, sold from $1.00 to $2.50. Your choice for only 75c

Fancy Shirts
Arrow Brand None Better

$1.50 quality now $1.15
$2.00 quality now $1.55
$2.50 quality now $1.85
$3.00 quality now $2.25
$4.00 quality now $2.95
$5.00 quality now $3.85

WATCH MY WINDOWS FOR SHOWING OF NEW FALL GOODS

Cor. Fifth and Chillicothe Sts.
Haas

Auto Collided With Push Cart

A cloud of dust raised by passing street cars on the Gallia pike, near the old Y. M. C. A. building Thursday evening, caused an automobile driven by R. E. Sutton, 2220 Gallia street, to collide with a push-cart handled by John Dow, of Brewery Hollow. The impact of the collision caused the handle of the cart which Dow was holding, to throw him to the pike, badly shaking him up and slightly bruising him.

Mr. Sutton, who was driving very slowly, owing to the road being obscured, stopped his machine and inquired of the condition of the victim. He appeared badly frightened and not seriously injured and Mr. Sutton conveyed the man to his home. Friday morning he visited him and found him little the worse for his experience.

Both the victim and the driver of the car claim the accident was unavoidable as the dust obscured the approach of the machine, which was bearing all lights lit. Mr. Sutton and family and his brother, J. H. Sutton, an N. & W. conductor, were driving east on the pike, bound for the terminals, when the accident occurred.

Buy school books at Schloss' Book Store, 414 Chillicothe St. adv 28-3

Contractors Elect Officers

The Contractors' Association of this city are now nicely adjusted in their rooms in the First National bank building. At a recent meeting Robert Roberts was elected president, William Tritscheller secretary and Albert Reitz, treasurer. Practically every building trade is represented in the association, which was organized to promote harmony among the contractors so they could work to best advantage.

Boy Shot In Thigh By 22 Calibre Bullet

Frank Martin, aged 10, son of Levi Martin, a teamster of No. 2225 Gallia street, was accidentally shot in the thigh of his right leg with a pistol in the hands of a companion, Elijah Lyons, Wednesday evening.

The accidental shooting happened on the Athletic park bank, back of Gallia and Young streets. The pistol was loaded with a 22-calibre cartridge and caused a painful, but not serious wound. Dr. Rogers was called to attend the wounded boy, who was able to be up and about Friday.

Was Drunk—Sold Rope.

Fritz Myers complained to the police Friday that Marion Nichols, whom he had engaged to dig a vault for him at his Front street property, got drunk and sold a new 55-foot rope he had supplied him with. He did not care to prosecute Nichols but wanted the rope returned.

TO LOCATE IN PORTSMOUTH

The Waverly Watchman Says: "Frank Gardner, the popular hotel proprietor and liveryman at Piketon has disposed of his holdings there to Hez Albin. Mr. Gardner has been in business in that village for several years past, and has built up quite an extensive trade and being a good liveryman, literally coined money in that business. He intends going to Portsmouth, where he will start in the livery business, and we predict that before he is done there he will make some of the Portsmouth liverymen hustle."

Recovered His Wheel

Squire Byron in addition to being a clever justice of the peace is a smart detective as he proved Thursday, when he recovered his wheel, which was stolen last Saturday from in front of the Masonic Temple. The Squire learned that a strange wheel had shown up in East Portsmouth. He made an investigation and soon learned that the bike was being repaired by Tide Davenport. After inspecting the wheel Byron appropriated it as his own and the man, who had it for a few days has not returned for and probably will not.

NOTICE

All members of River City Lodge No. 108, Brotherhood Railway Carmen of America, are requested to meet at Flood and Blake Hall, Sunday, August 31st, 7:00 o'clock p. m., to attend services at Manly M. E. Church, 11th and Clay streets, 7:30 p. m.

J. A. PURTEE, Pres.,
G. M. DAVIS, Sec.

Gala Club Dances.

The Gala Club is completing arrangements to give another series of dances the coming winter. The promoters are casting around for a suitable hall now that Kendall Hall has bee wiped out. The dances will be given every Saturday night.

DOUBLE HEADER SUNDAY

A double-header will be played by the South Portsmouth White Sox on their grounds, "Lincoln Park," Sunday afternoon. Promptly at 2 o'clock they will take on the River City team and immediately following this game will play the Fullerton team. Two good games are anticipated.

For the benefit of the White Sox a supper will be given at Woodmen hall Saturday evening and all are cordially invited to attend.

NOTICE TO PUBLIC

Read cut rate grocery ad. on Page 9. Big reductions in all every-day grocery necessities. adv.

School days. Everything you want for school at Brandau Book and Stationery Co. adv. 28-31

NOTICE TO THE PUBLIC

Due to necessary repairs and boiler cleaning the county ferry Boone will make no trip between the hours of 11 a. m. Sunday, August 31, and 4 a. m. Monday, September 1st. Adv—28 3t

Contractor Richard Dawson has practically completed the brick work on the new school building being erected in New Boston. The school board hope to have the building ready for occupancy in five or six weeks.

SCENIC THEATRE PROGRAM FOR TODAY

"Lone Doy the Faithful", Indian drama.
"The Circle of Fate," Kalem.
"The Parting Eternal."

The Liberty Clothing Co.
210 CHILLICOTHE STREET
PHONE NO. 1493. OPEN SATURDAY EVENINGS UNTIL 9:30

First Showing Saturday of The New Fall Styles

Introducing the styles that men and women who dress correctly will wear this coming fall and winter. Come tomorrow and have first choice of the new styles.

Men's Fall Suits

We invite the most critical inspection of these suits tomorrow. They are styles for young men and men, in all the newest colorings and in black and white stripes and checks; gray, tan and blue mixtures; two and three button models; fabrics guaranteed to be absolutely all wool and cold water shrunk. The highest grade clothing in America at these popular prices.

$12, $15, $18, $20, $25
Boys' School Suits $3.50 to $8.

Women's Fall Suits

Strikingly handsome fall suits, clever new models in the new cut-away styles. The suits are beautifully tailored in all the new fabric sand stylish colors, some very elaborately trimmed, some moderately trimmed and others perfectly plain; peau de cygne and satin lined; nothing to equal them in the city at these prices.

$16.50, $22.50, $30.00, $35.00
The New Dresses, Skirts, etc.

CREDIT IF YOU WANT IT.

Saturday is the Last Day of Remnant Week at Marting's! Half Prices On Wool and Cotton Remnants!

Don't miss this opportunity of getting a dress length for the school girl at HALF PRICE.

Saturday Special!

One lot of Summer Wash Goods containing materials worth from 18 to 35c per yard. Your choice for 10c

ENTIRE LOT OF 50c SILK STRIPE VOILES IN A BIG ASSORTMENT OF COLORS FOR ONLY 25c
Tomorrow is the last day for them. Be sure to come.

Renfrew Devonshire Cloth at 20c Yd.

The cloth that is made for school wear for boys' waists and girls' dresses. Big assortment here.

20c LINE OF MADRAS SHIRTINGS FOR 15c
These are new patterns just received and a bargain for Saturday shoppers at Marting's.

Saturday Shoe Buying at Half Price!

All this season's style: in Pumps, Button Oxfords and Lace Oxfords, Medium Heels, Low English Walking Styles and High Heels, made of best grades of Patent Leather, Dull Kid, Tan Russia and Vici Kid.
Ladies' and growing Girls' sizes in all widths.
$2.50 values for ..... $1.25 $3.50 values for $1.75
$3.00 values for ..... $1.50 $4.00 values for $2.00

Saturday Specials in Millinery!

Come to Marting's Saturday and get your share.
LOT NO. 1 contains trimmed Hats and Untrimmed Shapes worth $1.00 to $2.00 each for only 10c
LOT NO. 2 contains all our best shapes and trimmed Hats worth $2.50 to $5.00 for 49c
Big reductions in Fancy Feathers, Flowers, etc. Prices away below the half price.

REMEMBER: WE CLOSE TOMORROW (SATURDAY) AT 6 P. M. ALSO CLOSED LABOR DAY.

How can we sell so cheap? That's the question asked us so often. The answer is very easily given. We buy in large quantities, as much as a carload. You know we can buy goods cheaper than the little fellow.

That is why we sell them cheaper.

READ EVERY WORD OF THIS AD. IT WILL DO YOU GOOD, BESIDES IT WILL SAVE YOU MONEY.

GROCERY SALE

NOTICE TO THE PUBLIC.

If your grocer has been kind enough to inform you that the goods we sell are not first class give us an order and see for yourself. It is just a shallow excuse for him to charge you high prices. It is our aim to sell you goods not just as good but in most cases better than the ordinary run of goods.

FLOUR

GOLD MEDAL

We bought two carloads of this flour last week. More than five thousand sacks, for this sale, per sack 70c

STARCH

Corn went up last week 13 cents bushel. Starch is made from corn. When corn is high starch also advances in price. While it is cheap why not lay in a supply?
Best gloss lump starch for this sale 6 pounds 25c
Argo Starch 6 boxes.....25c
Elastic Starch 10c box for ...9c
Corn Starch 3 10c boxes 25c

SPECIALS

Gas Mantles, each 5c
Large Potatoes, per peck 25c
Pie Peaches per can 10c
Lemons, per dozen 25c

RAISINS

New seeded Raisins 2 pkgs. 15c

BAKED BEANS

3 large cans for 25c
(With tomato sauce.)

PET MILK

3 large cans 25c
6 small cans 25c
Nice fresh stock.

SUGAR

Arbuckle's best Cane Sugar, the best sugar on the market for preserving fruit. For this sale 25 lb. sack $1.30

CRACKERS AND CAKES

These goods are all fresh, direct from the ovens of the largest bakers in the country.
Butter Crackers 2 pounds ...15c
Animal Crackers per pound ..10c
Milk Lunches, per pound ...10c
Graham Wafers 3 pounds ...25c
Macaroni Snaps per pound ..15c
Ginger Snaps two pounds for 15c
Assorted Cakes per pound ...10c
Iced Ginger Snaps per pound 12c

NOT SALMON

A can of good fish; we will make a special of this fish for this sale. Two cans for 15c
Try it, just for luck.

PURE JELLY

Made from pure fruits and granulated sugar. That's all. Only, per glass 9c

PURE PRESERVES

Assorted flavors, like the jelly it is made from pure fruits and sugar. Per glass 9c

PURE HOMINY

Nice for a change. 10c glass for only 9c

FLOUR

WESTERN BRAND

Winter Wheat. This is without any exception the finest Winter Wheat Flour on the market. For this sale per sack 65c

BREAKFAST FOODS

We sell so much of this food it is always fresh and crisp.
Krinkle Corn Flakes two packages 15c
Post Toasties 3 packages 25c
Kellogg's Corn Flakes 3 pkgs. 27c
Washington Crisps 3 pkgs. ..27c
Gold Medal Flakes 3 pkgs. ..25c
Puffed Rice per package 13c
Puffed Corn, per package 13c
Puffed Wheat per package ...9c
Cream of Wheat per package 14c
Shredded Wheat 2 packages ..25c
Grape Nuts 2 packages 25c

VINEGAR

Pure Apple Cider Vinegar, sold all over town from 30c to 40c per gallon. Our price for this sale, per gallon 20c

JUMBO PICKLES

12 great big Jumbo Pickles put up in good White Vinegar for 12c

MIXED PICKLES

These are fine. They will give you an appetite. Per quart ..20c

OLIVES

Great big jar, nearly a quart, for only 25c

LARD

Pure Lard is the only kind we handle. We could buy a cheaper lard but we sell only the best of everything. For this sale three pounds 40c

SARDINES AND SALMON

Who ever heard of a short crop of fish? Well this year the catch of fish has been very short on account of great storms in the regions, so fish, like everything else, will be high.
Large boxes Mustard Sardines 2 for 15c
Small boxes Mustard Sardines 6 for 25c
Small boxes Oil Sardines 6 for 25c
Salmon, Red Bird brand 10c
Salmon, Banquet brand 15c
Argo Red Salmon two for .35c
Fish Eggs, large cans, per can 10c

COFFEE

This is one branch of the grocery business we have made a special study of. After trying many different blends we now have two brands of coffee that we know are not second to any coffee on the market. Our Western Brand at 25c per pound can not be equalled any place in the country, and our Golden Rod blend at 30c makes a cup of coffee that will do you good. Just try a pound with your next order.

SOAP

Lenox Soap. We buy this in hundred box lots. The best soap on the market for all kinds of cleaning and washing. This sale 8 bars for 25c

FOULD'S SPAGHETTI AND MACARONI

Large box Macaroni, 3 for ...25c
Small box Macaroni, 6 for ...25c
Large box Spaghetti, 3 for ..25c
Small box Spaghetti, 6 for ..25c
Large box Noodles, 6 for ...25c
Loose Spaghetti per pound ..5c
You can depend upon this being nice and fresh. We get it fresh every week.

POSTUM

A substitute for coffee.
25c packages 23c
15c packages 14c

JELLY GLASSES

Large size, nice clear glass, regular 25c glass this sale, per dozen only 18c

MASON JARS

Quart size, per dozen 45c
Pint size, per dozen 40c

TIN CANS

Extra heavy tin, 35c dozen; three dozen for $1.00

SEALING WAX

Three 5c sticks for 10c

CALIFORNIA HAMS

Have you had one of these hams? If not you don't know what you have missed. They are as sweet as a nut. Lean and fine. For this sale, per pound 15c

OLEOMARGARINE

Butter substitute, best on the market. For this sale, per pound only 20c

CREAMERY BUTTER

Best grade, fresh for this sale, in one pound cartons. Per lb. 33c

ARMOUR'S SIDE MEAT

For seasoning beans and frying. Per pound only 19c

BROOMS

Here is one great big snap, just as good a broom as you ever bought for 30c, we will sell on this sale for 20c

PEANUT BUTTER

American Beauty Brand. This is one of the finest Peanut Butters on the market. For this sale 2 pounds for 25c

KARO SYRUP

White or Red.
1 gallon buckets 45c
½ gallon buckets 23c
10c cans 9c
Why do you pay more?

PICNIC PORK

The people who have bought and eaten of this meat say it is the finest pickle pork they ever bought. Try it with your next cooking of beans. This sale two pounds 25c

MATCHES

Best brade Silent Matches, large 5c boxes for this sale 3 boxes for only 10c

FLY PAPER

Now is the worst time of the year for flies. Catch them with the sticky fly paper. You get the flies, also the germ they carry. For this sale 5 double sheets for only 5c

CREPE TOILET PAPER

This is without any exception the finest toilet paper. Special for this sale two great big 10c rolls for 15c

GALVANIZED TUBS AND BUCKETS

These tubs are extra heavy, double dipped, will last twice as long as the ordinary tub. For this sale we will sell:
No. 1 Galvanized Tubs for ..45c
No. 2 Galvanized Tubs for ..55c
No. 3 Galvanized Tubs for ..65c
10 quart Galvanized Bucket ..15c
12 quart Galvanized Bucket ..20c

LOOSE ROLLED OATS

Fresh and fine per pound 5c

GAS GLOBES

For inverted lamps 5c
Gas Mantle inverted each 5c

BREAKFAST BACON

There is no use talking about this meat it is without a doubt the finest ever sold in Portsmouth. It's Armour's Banquet Brand. For this sale per pound 23c

SOAP POWDERS

Keep clean and be healthy. It won't cost much if you read these prices:
Star Naptha Powder 6 boxes ..27c
Gold Dust Powder 6 boxes ..27c
Octagon Powder 6 boxes 27c
Rub-No-More Powder 6 boxes 27c
Borax Powder 3 boxes 27c
Borax Chips 3 boxes 27c
Old Dutch Cleanser 3 boxes ..27c

SOAP SPECIALS

Easy Task 6 bars 27c
Fels Naptha 6 bars 27c
Rub-No-More 6 bars 27c
Octagon 6 bars 27c
Week's Geranian 6 bars 27c
P. & G. White Naptha 6 bars 27c
Ivory Soap 6 bars 27c
Sydmore's Perfumed 6 bars..27c

CATSUP

American Beauty Brand. This tastes just like good home made catsup, for this sale per bottle 9c

JELL-O

Assorted flavors 3 pkgs. for 25c

PUDDINE

Assorted flavors 3 pkgs. for 25c

SPECIAL NOTICE—CALL US TONIGHT AND GIVE US YOUR ORDER FOR SATURDAY MORNING DELIVERY.

GREAT WESTERN TEA & GROCERY CO.

HOME PHONES: 283 AND 285

Remember these numbers. They will save you money.

BRIDE ASKS POLICE TO PROTECT HER

Much surprise has been occasioned by the marriage a few days ago of Mrs. Rebecca James and John Scott, a fireman, and considerably younger than his bride.

Mrs. James is the widow of the late Andrew James, an aged Confederate soldier, who died of dropsy only a few weeks ago. He and family were one of the last of the flood refugees to vacate the Second street school building.

Mrs. James frankly admits to friends that she has been openly "sparkin" Scott for the past fourteen months. Her oldest boys objected strenuously to her marriage to the young man, and became so demonstrative Thursday that she appealed to the police for protection. The marriage ceremony was performed by 'Squire Daniel Shakespeare.

A. I. U. Meeting.

The American Insurance Union held an interesting meeting Thursday. Two members were admitted, Mrs. Coil and Mrs. Rankin. A contest to boost the membership has been started and the losers will banquet the winners.

PROGRAM AT THE SCENIC

The Scenic theatre has a strong program billed for tonight. A Lubin, "Lone Dog the Faithful," is a beautiful story of an Indian who guards the graves of his friends at any cost. Pathe play, "The Parting Eternal," is a drama that will interest every one. Two lovers are parted, one becomes a nun, the other a priest. They come face to face at the priest's first mass. There is a climax that you shouldn't fail to see. A Kalem, "The Circle of Fate," completes the bill.

To Inspect Work.

William M. Hendrick of the Continental Jewell Filtration company of New York, arrived here Thursday to inspect work on the new water works.

Jr. O. U. A. M. Had Good Time At Akron

It was the concensus of opinion among the several thousand delegates attending the state convention of the Junior Order of United American Mechanics just closed in Akron, Ohio, that Portsmouth was the most logical point for the 1914 convention and this city was chosen as the site for that event as told in yesterday's Times.

News of the selection was brought to this city Friday by William Boyles and Charles Warnecke of the local order who were delegates to the convention.

The last Tuesday in August was selected as the opening day for the session next year which will cover a period of three days.

A big parade featured the convention at Akron. The delegates were shown a royal good time and Scioto county visitors at the convention are profuse in their praise of the hospitality of the citizens of Akron.

Scioto county had its quota of delegates at the convention. In addition to William Boyles and Charles Warnecke, from Portsmouth there were present M. F. Reed, Stockdale; George Shumway, Harrisonville; Frank Carpenter, McBermott; W. M. White, Buena Vista.

Trustees o fthe convention voted funds to erect a $3500 school house at the order's orphan asylum at Tiffin, Ohio.

At the next regular meeting of the Portsmouth Order of the Juniors, William Boyles will make a complete report of the meeting.

SCOUTS HIKE TO CAVES

(By H. O. Davidson)
(Special to The Times.)

Camp Powell, Cartter City, Ky., August 28, 1913.—Thirty Scouts of Troop and their leaders journeyed to the celebrated Carter Caves on Wednesday and were well repaid for their strenuous hike when they beheld te wonders of those great caverns. We had time to visit the "Bat" and the "Swindler's" Caves Words fail us in describing these wonderful marks of nature. Sufficient to say our Scouts were charmed with all they saw and they can never forget the great and wonderful things witnessed on this trip.

Mr. Vickors, the guide was extremely courteous to our Scouts. We returned to Camp Powell at 5 p. m. Last nights campfire program was good. Scouts John Craford and Charles Boggs gave fine campfire stories. At the close of the program final arrange- completed.

Today is our feild day meet and the events for the day are as follows: ¼ mile dash; Running broad jump; Running high jump; Circling bases; Long distance throw; Control in pitching; Wrestling; 50 yard dash; Free for all 100 yard dash.

Hundreds of Carte citizens will attend and the Public School will close to swell the crowd.

The last event of the Field Day will be a ball game, Scouts of Carter City. Our battery will be Hudson and Ebmeir. Will give the Times full account in my next letter.

Minneapolis Visitor.

A. C. McGlone, an old Portsmouth boy, who has gone to the front as a successful hotelkeeper, arrived here from Minneapolis, Minn., with his wife Thursday. They are stopping at the Washington hotel. He is a son of Squire W. P. McGlone of this city.

AT EXHIBIT TONIGHT

"The Higher Justice," a Reliance two-part feature, with good situations and plenty of action, is the headliner at the Exhibit theatre today. The picture's central theme is a discussion of two very closely related facts of human experience and these are set forth in the lives of two half brothers. One brother is born of a woman of good instincts, who has been deceived by a fake marriage. He is an illegitimate and has been brought up on a farm healthily. The other, his half brother, is legitimate, but has had the misfortune of being brought up by his father. At the climax all three are brought together in a dramatic scene. As an offering the picture has high quality and is one you shouldn't miss.

Saturday a Kaybee two-reel number, "Flotsam," will be shown at the Exhibit. It is a story of the sea and of a girl's struggle between love and duty. A picture above the average merit, so don't miss it.

PILES! PILES! PILES!

WILLIAMS' INDIAN PILE OINTMENT

Will cure Blind, Bleeding and Itching Piles. It absorbs the tumors, allays Itching at once, acts as a poultice, gives instant relief.
For sale by all druggists, mail 50c and $1.00.
WILLIAMS MFG. CO., Props., Cleveland, Ohio

BRASS CANDLESTICKS

In our south show window we have displayed our entire stock of solid brass candlesticks ranging in price from $1.50 to $5.00 each, and are offering them to you for, each $1.00

Any one you want large or small, it's a chance for you, we need case room for fall goods, that's the reason for this special reduction. Come today and make your selection. They surely won't last long at this price of $1.00.

OTTO ZOELLNER & BRO.
415 CHILLICOTHE STREET

A WORD TO THE WISE

Before you make a purchase of that

Diamond Ring

Why not visit our store and be convinced you can save money.

We buy direct from the cutters and thereby can offer you bottom prices.

Weinstock & Ronay
410 CHILLICOTHE STREET

Clogged-Up Liver Causes Headache

It's a foolish proceeding to suffer from constipation, sick headache, biliousness, dizziness, indigestion and kindred ailments when CARTER'S LITTLE LIVER PILLS will end all misery in a few hours. Purely vegetable. Act gently on liver and bowels.

Small Pill, Small Dose, Small Price.
The GENUINE must bear signature

Watch Our Windows THE BRAGDON DRY GOODS CO. Read Our Ads.

August Sale of Household Merchandise!

Golden opportunities for the foresighted. Store open until 9:30 Saturday evening.

Blankets, all qualities, at marvelous low prices. Tan, Grey and White, per pair 48c, 59c, 89c, 98c, $1.29, $1.48.
Extra heavy Wool Naps in solid colors, plaids and fancies, priced $1.48 to $2.59 per pair.
All Wool Blankets $2.98, $3.48, $3.98 and $5.00 the pair, full size, extra good value for the price.
Comforts, good large sizes, filled with clean sanitary cotton, sateen and silkoline covered, beautiful designs in all colorings at $1.00, $1.25, $1.48, $1.75, $1.98, $2.25, $2.89.
Bed Spreads, plain hemmed, fringed or scalloped with cut corners, full bed sizes, extraordinary value for these prices, 98c, $1.19, $1.48, $1.75 and $2.00.
Bed Sheets, made of extra heavy, wide sheeting, 72x90 size, 48c; 81x90 size, 75c and 89c; 90x90 size, 98c.
Pillow Cases, 42x36 size 10c and 15c each.
Table Damask, pure Bleached Mercerized Table Linen 64 inches wide. Regular 50c quality per yard 35 cents.
TOWELS: Phenomenal values in Huck Towels, plain White Scalloped, Hemmed Colored Bordered, extra heavy grade each only 10 cents.
Heavy, medium sized Bleached Turkish Bath Towels 12 cents.

THE BRAGDON DRY GOODS CO.
MASONIC TEMPLE "THE STORE ACCOMMODATING" FOURTH AND CHILLICOTHE

THREE FULL REELS
COLUMBIA
TONIGHT

3000 FEET
Three Full Reels Of
Pictures Today
3000 FEET

"SHIPWRECKED"
A Two Reel Kalem Special Picture, showing the "STORM AT SEA," the STRUGGLE FOR THE LIFE BOATS; the DANGERS OF THE DESERT LAND; the ATTACK OF THE CANNIBALS and the THRILLING RESCUE. A MOST BEAUTIFUL PICTURE FILLED WITH EXCITING SCENES; INTENSELY INTERESTING.

"Their Promise"
A Western Dramatic story that grips the heart; a most splendid story that teaches a lesson.
THIS IS ONE OF THE BEST SINGLE REELS OF THE WEEK

EVENING TIMES SPORTS

Nailers Beat Champs, Game Went 10 Innings

Ironton, Aug. 29.—Pete Childs' slipping Cobblers were taken into camp once again by those struggling Nailers in the most exciting tenth inning fray, made to order for the ladies, who turned out in great numbers, this being ladies' day, by the score of 5 to 4. The game was nip and tuck throughout with the bets in favor of the Cobs until the last session, when the score was tied. Then in the tenth period of the joyful tale, with two down, Dick Nally, who seems to have come into his own, swatted one of Scott Becknell's offerings for two sacks and romped home when Farrell looped a single back of first, and the great throng arose and made the welkin ring with whoops and hoorays for Nailers big and Nailers small.

The game was featured by long, healthy, invigorating swats, and could not have pleased the fanettes better. Jackley punched out one for four cushions, sending it under the score board in the most secluded corner of center field. Whalen and Nally were the biggest guns with the "willer," each one escorting three safe blows. All in all the series has been greatly to the liking of the entire body of Ironton fans, who delight in giving the ex-Champs the shove which more than likely will send them to the bottom of the first division heap. The two best Cobbler pitchers were humbled, the Cobbler batters were kept way down in the number of hits secured, the series was won by Ironton, and all in all it was one of the most enjoyable little duet of series ever indulged in by the Nailers. In these two games it was clearly demonstrated that the Nailers are superior to the Cobs in team play and had the present manager been at the helm, with the present team under his command, there is no doubt but that Ironton would now be up among the elite, but no use in reminiscing. Here's the game as the Osbornites played it yesterday:

First Inning—Baggan singled over second. E. Cain sacrificed. Nixon singled through the box, scoring Baggan. Conwell popped to Thompson. Nixon stole second. H. Cain lofted to Nally.

Kendall flied to Conwell. Nally tripled to left. Farrell out, Becknell to Edwards. Jackley drove a homer under the score board, circling the horn with Nally romping home ahead of him. Whalen out, Conwell to Edwards.

Second Inning—Edwards perished on a ground push to Grieves. Loos foul-popped to Grieves. Biddy beefed when a third strike that split the plate was called.

Grieves smashed to Nixon. Thompson out, E. Cain to Edwards. Long propelled to Nixon.

Third Inning—Becknell singled to center. Baggan sent an aerial drive to Nally. Rabbit Cain hoisted to Kendall. Nixon joined the pop concert and lifted an easy one to Grieves.

McWhorter flew to Baggan. Kendall out, E. Cain to Edwards. Nally out, Conwell to Edwards.

Fourth Inning—Conwell doubled to left. H. Cain sacrificed, McWhorter to Thompson. Edwards delivered the timely bingle that scored Conwell. Loos singled to center, scoring Edwards. Beers fanned. Becknell lofted to Farrell.

Farrell out to Edwards, unassisted. Jackley was given a ticket. "Reddy" tripled to right, scoring Jackley. Grieves popped to Conwell. Thompson out, Loos to Edwards.

Fifth Inning—Baggan ambled and E. Cain singled over short, sending Baggan to third. E. Cain was doubled between second and first on a snap throw by Jackley and called out for running out of the base line after Thompson had heaved wide to catch Baggan. Nixon's long pole to left scored Baggan. Conwell popped to Jackley.

Long popped to E. Cain. McWhorter out, E. Cain to Edwards. Kendall singled past second, but was caught between bases trying to steal, Conwell to Edwards.

Sixth Inning—H. Cain out, Whalen to Thommy. Edwards singled too hot for Long. Loos out, Whalen to Thommy, Edwards taking second. Biddy hit one and was out, Whalen to Thommy.

Nally was called out on strikes. Farrell bounded to Becknell. Jackley singled against the score board but H. Cain grabbed it by the handle.

Seventh Inning—Becknell out, Whalen to Thommy. Baggan fanned. E. Cain out, Reddy to Thompson.

Whalen singled over short and Grieves sacrificed. Thompson fouled out to Edwards. Long was called out on strikes.

Eighth Inning—Nixon out, Whalen to Thommy. Conwell out in the same manner, and also H. Cain.

McWhorter bunted and was out, Becknell to Edwards. Kendall out, E. Cain to Edwards. Nally doubled past third. Farrell walked. Jackley popped to Conwell.

Ninth Inning—Edwards smacked deep to Farrell. Loos out, Grieves to Thommy. Beers surprised the throng by lambasting too hard for Long. Becknell hit to Red and Biddy was smeared at second.

Whalen singled past third. Grieves flew to Nixon. Whalen stole second. Thompson tripled to left, scoring Whalen and the bugs went wild. The squeeze play went bad and Thommy was out on the line. Long out, Becknell to Edwards.

Tenth Inning—Baggan doubled to left. E. Cain tried to sacrifice but Baggan was nabbed at third on a nice peg by Jackley. Nixon out, Grieves to Thommy. Conwell fanned.

McWhorter was as helpless as a rudderless ship and fanned. Kendall out, Conwell to Edwards. Nally singled past second and took second on Becknell's wild throw to catch him. Farrell singled to right, scoring Nally.

The score:

Portsmouth.	AB.	R.	H.	PO.	A.	E.
Baggan, lf	4	2	2	1	0	0
E. Cain, ss	4	0	1	1	5	0
Nixon, rf	4	0	1	3	0	0
Conwell, 2b	5	1	1	4	3	0
H. Cain, cf	3	0	0	1	0	0
Edwards, 1b	4	1	2	15	0	0
Loos, 3b	4	0	1	0	1	0
Beers, c	4	0	1	4	1	0
Becknell, p	4	0	1	0	5	1
Totals	36	4	10	*29	15	1

*Two out when winning run scored.

Ironton.	AB.	R.	H.	PO.	A.	E.
Kendall, rf	5	0	1	1	0	0
Nally, cf	5	2	3	3	0	0
Farrell, lf	4	0	1	2	0	0
Jackley, c	3	2	1	5	1	0
Whalen, ss	4	1	3	1	7	0
Grieves, 3b	3	0	0	3	5	0
Thompson, 1b	4	0	1	11	0	0
Long, 2b	4	0	0	4	0	0
McWhorter, p	4	0	0	0	1	0
Totals	36	5	10	30	14	0

Two-base hits—Conwell, Edwards, Nally. Three-base hits—Nally, Whalen, Thompson. Home run—Jackley. Sacrifice hits—E. Cain, H. Cain, Grieves. Stolen bases—Nixon, Whalen. Struck out—By Becknell 3, by McWhorter 4. Bases on balls—Off McWhorter 1, off Becknell 2. Sacrifice fly—Nixon. Time—1:35. Umpire—Jacobs.

MATTY TELLS HOW HARD IT IS TO PITCH TO FRANK BAKER

The Philadelphia Athletics will soon go home for 22 games in a row. Small chance of Cleveland edging the Athletics out of first place. Quaker City fans have sharpened their pencils and are already figuring out how many home runs J. Franklin Baker, son of swat, will lambast over the garden wall.

If this Maryland farmer falls in the pinches then Baker will come in for a panning instead of a world of praise as he did two years ago when the Athletics chucked the Giants into a dark hole in the cellar of defeat. Baker has lost none of his driving power, judging by the long hits he has been making, and he probably will be an important factor in the coming series for the world's championship. He will bring terror to the hearts of Marquard, Matty and Demaree.

"How do you work a batter of the skill and cunning Baker has?" asked a fan of Matty one day.

"Well, I'll tell you; you simply can't work him. One time Baker looks bad on a hook curve and the next one you serve him he drives it somewhere on Long Island. So you see you have no way of telling where his weakness is," concluded Matty.

8 GAMES IN 4 DAYS

Ironton, O., Aug. 29.—Those climbing Nailers left last night for Huntington where they will play a four-game series with the Blue Sox in two days. Then they will return to this city and will play two double-headers with the Charleston Senators on Sunday and Labor day, and following this they go on the road again for a trip and return home again for good.

The above menu ought to be enough for the most rabid fan, for whoever heard of a team playing eight games in four days before this in the Ohio State league. Nevertheless the team is not in the worst condition and has hopes of making a good record during these four days.

Adopt New Plan

Convinced that the world's series will again be staged in New York and Philadelphia, fans throughout the country are already writing in for reservations. A new plan will be adopted this season which may tend to cut down the outside attendance.

New York and Philadelphia patrons of the game are to get the first whack at the tickets. After they have been cared for then the out-of-town bugs will be looked after. By adopting this arrangement the club owners hope to keep peace with their patrons who support the game every day in the week and don't wait for the one big series to apease their baseball appetite. Larger crowds than ever before are looked for this season because the wiseacres admit that the Giants will more than give the Athletics a run for their money owing to the wobbly condition of Connie Mack's pitchers.

WINNING STREAK IS BROKEN

Walter Johnson's winning streak has been broken. The Boston Red Sox turned the trick Thursday. It required 11 innings to defeat the Senators and the score was 1 to 0. Johnson held the Red Sox to three hits. He had won 11 straights. At the start of the season he won 14 in a row. His record to date is 29 victories and 5 defeats.

DOYLE IN COLUMBUS

The State Journal says:

"Jack Doyle, scouting for the Chicago Americans, moved yesterday from Chillicothe to Columbus and may stay here for a few days. He and several other major agents have until September 15 to make up their minds on what Senators they shall try to grab by the draft."

Only Won 2 Games

The Reds won but two games this season in New York. What a pathetic showing. Last year the team won three in Gotham. When the fans learn that Cincinnati is the attraction at the Polo grounds they get up a party as they know full well that the Cincinnatians will bow to the prowess of McGraw's scoring machine.

Just Ten On Road

Portsmouth has but ten more games on the road, as follows: Maysville, September 4 and 5; Lexington, September 6 and 7; Chillicothe, September 8 and 9; Hamilton, September 10 and 11, and Huntington, September 14 and 15.

Dolly Was There

Charleston, Aug. 29.—Charleston won from Huntington Thursday afternoon in a thrilling game by the score of 3 to 2. Gray's batting featured, he getting a home run and a triple.

The score:											R.	H.	E.
Charleston	0	0	0	1	1	1	0	0	*	—	3	10	1
Huntington	0	1	0	0	0	0	0	0	1	—	2	7	3

Batteries—Cochran and Shields; Black and Fohl.

SHAMROCKS BOOK GAME

The Portsmouth Shamrocks are booked to play two games with Winchester Labor day, Monday, September 1. These games will be very exciting as the Shamrocks are the fastest amateurs in Portsmouth and Winchester the pride of Adams county.

Reds Get Licked

The Reds on their way home stopped off at Troy, N. Y., Thursday and were beaten, 8 to 3. Herbert, the Virginia league recruit, was touched up in a lively fashion.

YESTERDAY'S RESULTS

OHIO STATE LEAGUE.

Ironton 5, Portsmouth 4.
Charleston 3, Huntington 2.
Chillicothe 11, Hamilton 2.
Lexington 6, Maysville 4.

NATIONAL LEAGUE.

Philadelphia 7, New York 2.
Brooklyn 5, Boston 4.
No other games scheduled.

AMERICAN LEAGUE.

Boston 1, Washington 0.
Philadelphia 0, New York 3.

AMERICAN ASSOCIATION.

Louisville 4, Columbus 3.
Indianapolis 12, Toledo 3.
Milwaukee 8, Kansas City 3.
St. Paul 8, Minneapolis 4.

CLUB STANDING

OHIO STATE LEAGUE.

	Won	Lost.	Pct.
Chillicothe	70	38	.648
Charleston	69	40	.633
Portsmouth	67	46	.593
Lexington	59	53	.527
Huntington	55	57	.491
Ironton	47	66	.416
Hamilton	44	67	.396
Maysville	33	78	.327

NATIONAL LEAGUE.

	Won.	Lost.	Pct.
New York	82	37	.689
Philadelphia	68	45	.602
Chicago	65	55	.542
Pittsburgh	63	54	.538
Brooklyn	52	64	.448
Boston	50	66	.431
Cincinnati	49	75	.395
St. Louis	44	77	.364

AMERICAN LEAGUE.

	Won.	Lost.	Pct.
Philadelphia	81	39	.675
Cleveland	72	49	.595
Washington	67	52	.563
Chicago	65	60	.521
Boston	59	59	.500
Detroit	52	71	.423
St. Louis	48	78	.381
New York	40	77	.342

AMERICAN ASSOCIATION.

	Won.	Lost.	Pct.
Milwaukee	78	54	.591
Minneapolis	76	57	.571
Louisville	75	57	.568
Columbus	74	60	.552
St. Paul	60	70	.462
Toledo	58	73	.443
Kansas City	58	76	.433
Indianapolis	49	81	.377

BUGGY RIDE FOR BABES

Chillicothe, O., Aug. 29.—Chillicothe won as it pleased Thursday, hits being bunched off Hart.

The score: R.H.E.
Chillicothe .. 3 2 0 5 0 0 1 0 * 11 9 0
Hamilton .... 0 0 0 1 0 0 0 0 2 [illegible] 2
Batteries—Gebora and Talbot; Thompson, Hart and Lanbrook.

NOTICE TO PURLIC

Read cut rate grocery ad. on Page 9. Big reductions in all every-day grocery necessities. adv.

In Dayton.

Stanley Hopkins is in Dayton on a business trip for the Portsmouth Steel company.

CHESTER KERR
Dry Cleaning Pressing
Prices Reasonable

Back From My Vacation
Ready to treat all cases of rectal diseases. No loss of time from office or factory
Dr. W. E. Gault
SECOND STREET

Be the Early Bird

Order your Fall Suit now. While the selection is at its best and before the big rush begins.

Three hundred new Fall patterns in stock now.

There is absolute satisfaction in every stitch of our clothes. They look well—fit well and wear well. Try us this season. We'll prove to you that our tailoring is the kind you have always wanted.

Suits or Overcoats
NO MORE $15 NO LESS
United Woolen Co
TAILORS TO THE MASSES
CHILLICOTHE STREET OPPOSITE POST OFFICE

MUNK DECIDES TO HELP OUT BABES

Manager Newnham this morning got Ralph Munk to help him out for a few days, says the Chillicothe News-Advertiser. Owing to his own crippled condition and the injury to Dick Talbot, he decided that help was needed. Munk was not anxious to come, saying he had quit for the year, but he finally promised Al to come down from his Columbus home.

Munk said he would be here next Monday and pitch one or two games for him next week, but he did not think he could remain any longer. He seemed determined not to want to play any more ball, but Al explained his crippled condition to him, and then he said he would help him out.

Munk pitched some very fine ball for Portsmouth this year, but was often unlucky. Several of his small hit games went the other way because his team made no runs behind him. Manager Newnham says he wants to fortify himself in case he finds that he is compelled to keep Gosburn at short.

To Winter Here

Johnny Baggan, star left fielder of the Champs, has decided to spend the winter in Portsmouth, providing he can find suitable employment. He wintered in Piqua last year and was in that town when it was flood-swept. John says he doesn't want any more of those ten-hour floods. He says he wants to get in a city where you are notified in advance that a disastrous flood is on its way.

Big Price Is Asked

Newark, N. J., Aug. 29.—It will take $200,000 to purchase the Newark Indians, according to George L. Solomon, president of the club, which means that the team practically is not for sale. The many reports circulated to the effect that Charley Ebbetts was to dispose of his holdings to local capitalists brought out this statement from Solomon today.

NOW COMES THE ACID TEST

The Champs have their work cut out for them the next five days as they play Charleston two and Huntington three. To be a pennant possibility the Champs will have to win all five of them. They woke up this morning to find themselves 55 points behind the Babes and the end of the season around the curve. Dropping two to the Nailers was a staggering blow. The boys say the work of Umpire Jacobs yesterday was very much to the bad.

BOOSTER'S DAY IN HUNTINGTON

Huntington, Aug. 29.—Saturday will be Boosters' Day at League park. The Blue Sox and the Ironton Nailers will line up for a double-header before what is expected to be the biggest crowd ever present to witness a game at League park except on legal holidays. Huntington is evincing the proper spirit in regard to the baseball team. The fans are appreciative of the fact that the team is the best in the league at present and they want it to be the best in the league when the gong sounds for the season of 1914. They realize that if this is to be they must support the team loyally.

Victim Is Worse.

The wound which Chas. the young son of August Knockel received a few days ago while in a friendly wrestling match with a playmate does not seem to get any better.

Joseph Hill, of Olive Hill, Kentucky, was a business visitor in the city Thursday.

$1.65
Cincinnati, O
AND RETURN
Sunday, Aug. 31
—VIA—
N&W RY.
Base Ball
Cincinnati vs St. Louis
TRAIN
Leave Portsmouth 4 a. m.
Arrive Cincinnati 7:20 a. m.
Return train leave Cincinnati 8:40 p. m.
Arrive Portsmouth 11:55 p. m.
CITY TICKET OFFICE
GRAND OPERA HOUSE BLDG.
R. E. SCOTT,
Passenger Agent.

BURLEY CUBS DEFEATED

Maysville, Ky., Aug. 29.—Reycamp was hit hard Thursday by Lexington and Maysville lost, 4 to 6. Durning scattered the home team's hits.

The score:											R.	H.	E.
Lexington	2	1	0	0	0	1	0	2	0	—	6	11	1
Maysville	1	1	0	0	0	0	0	1	1	—	4	9	2

Batteries—Durning and Dawson; Reycamp and McDaniels.

The Great Western Tea & Grocery Co.
COFFEE! COFFEE! COFFEE!
Try our Great Western Brand 25c
Phones 283-285 Gallia Street.

PORTSMOUTH BEER!
THAT BETTER BEER!
MADE AT HOME
SOLD AT ALL BARS
It's a Home Product that has more than met every test.
Try a case. Phone orders promptly delivered.
The Portsmouth Brewing & Ice Co.
BOTH PHONES 94

Hansen's Great Removal Sale Is Now In Full Sway!

REMEMBER EVERY PIECE TO BE SOLD BEFORE WE MOVE TO OUR CHILLICOTHE STREET STORE, REGARDLESS OF COST. WHAT YOU WILL NEED FOR THE NEXT SIX MONTHS TO COME.

Take Advantage - Buy Your Furniture, Carpets and Stoves Now

NOT A PIECE TO BE MOVED. EVERY ARTICLE THAT WE ARE GOING TO PUT IN OUR NEW STORE WAS ORDERED LAST MONTH AT THE GRAND RAPIDS AND CHICAGO FURNITURE MARKET. IF YOU NEED A NEW OUTFIT OR A SINGLE PIECE IN EITHER FURNITURE, CARPETS, STOVES OR CHINA WARE HANSEN IS AT PRESENT OFFERING YOU THE MOST SENSATIONAL VALUES THAT HAVE BEEN SHOWN IN THIS CITY.

THE HANSEN FURNITURE CO.

SECOND AND COURT STREETS WE HAVE A TRADE THAT QUALITY MADE

HERE ARE SCHOOL LAWS

The Times today prints the assignment of pupils in the Public Schools together with an abstract of the new laws on schools prepared by Superintendent Appel, as follows:

All bona-fide residents of the city of Portsmouth or wards of the same who are between the ages of 6 and 21 years may attend the public schools free. Non residents may attend upon payment of the tuition prescribed by the Board of Education. Children who will be six years old before January 1, 1914 may enter at any time within the first two weeks of the September month. Those who will be six before June 1, 1914 may enter during the first two weeks of the February month.

1. Attendance is optional between the ages of six and eight and between the ages of sixteen and twenty-one.

2. Without respect to advancement boys must in all cases attend until they are fifteen and girls until they are sixteen.

3. Boys under sixteen and over fifteen must attend until they have completed the sixth grade.

4. Boys who are fifteen and who have completed the sixth grade and girls who are sixteen and have completed the seventh grade are entitled to age and schooling certificates permitting them to be employed. Special certificates good only during vacation may be obtained without regard to the grade requirements.

5. Boys under sixteen and girls under eighteen can be employed only upon the presentation to their employers, of age and schooling certificates.

6. The new law applies to those who have obtained certificates and are at work under the old law, as well as to those who have not been previously employed.

ASSIGN PUPILS

(Continued From Page 7.)

ton, Eva Nolen, William Pleasants, Claude Thompson, Shirley Workman.

Grade—2 B.

Teacher—Nannie Foley.

Dorner Ashworth, Gladys Ball, Georgia Blair, Clair Boring, Frank Brawley, Nellie Burke, Dorothy Callihan, Clifford Compton, John Davis, Lucile Ellsesser, Beatrice Haskins, Dorothy Jackson, George Kaul, Everett Kemp, Winston LaNeave, Mildred Malone, Eunice Martin, Grace McKinley, Mary Mills, Herbert Patterson, Nellie Pass, Harold Price, Mildred Rogers, Everett Russell, Roy Sarver, Vesta Sparks, Harry Terrell, Helen Tipton, Kline Walker, Margaret Young, Clara Blair, Fred Kinder.

Grade—1 A.

Teacher—Louise Egbert.

Fred Allard, John Ball, Raymond Barkley, Raymond Barney, Mildred Berliman, Elmer Berry, Leroy Buckley, Clarence Campbell, Helen Carmichael, Gerald Cooper, Mildred Dearth, John Dieta, Mary Lee Fletcher, Katharine Frillingor, Geraldine Garrett, Frances Gilmore, Berniline Higgins, Howard Johnson, Henrietta Kinder, Floyd Lewis, John Maple, Harvey Menix, Sara Neff, Ruth Norris, Leona Plymale, Coradell Price, Doris Pyles, Glenn Scholl, Willard Seerest, Edith Smith, W. D. Stabler, Alberta Stell, Una Thirkettle, James Wallace, Loverla Walker, Edith West, Edred Walker.

Grade—1 B.

Teacher—Maude Rockwell.

Charles Blair, Russell Bowen, Mildred Cordell, Mary Danell, Herman Dixon, Thomas Glenn, Cullen Hatfield, Lila Henning, Willa Selma Hazlett, Kenneth Hockley, Harvey Kinder, Helen Monyon, Irvin Napier, Oscar Nelson, Manley Workman.

CAMPBELL AVENUE SCHOOL.
Principal—Miss McElMurray.

Grade—7 B.

Teacher—Katherine Williams.

Charles Adams, Ralph Baker, Elizabeth Cropper, Carl Davis, Roy Davis, Jennings Dodge, Frank Eldridge, Ralph Farmer, Della Fillmore, Edward Hudin, Mabel Kegley, Marie King, Genevieve Mackintosh, Jessie LeMaster, Gladys Massie, Dudley McCall, Ada Opp, Mary Opp, Louella Preller, Zenal Pugh, Mary Samuel, Ruth Simpson, Ralph Tilton, Pauline Welch.

Grade—6 B.

Teacher—Mary Oakes.

Thomas Bailey, William Bromley, Charolite Buckley, Richard Burriss, Carrie Burtram, Harold Clausing, Harry Davis, Estel Dealley, Howard DeLoiette, Jesse Donley, Flossie Edwards, Pauline Edwards, Oline Eshelman, Geneva Foster, Jennie Gyor, Bertha Johnston, Richard Knost, Harry Lewis, Lovel McLaughlin, Ernest Mitchell, Alva Newman, Lulu Nourse, Louis Phillips, Stella Preller, Fontella Proctor, Richard Rolenour, James Roberts, Elmer Seeley, Otto Smith, David Urban, Lucy Walker, Mary Cricker, Ella Crum, Orville Ellis, Josie Ferri, Hazel Gans, Myrile Noel, Gordon Spickard, Lowell Yatman, Mary Furner, Maggie Warden.

Grade—5 A.

Teacher—Jennie McElhinney.

Averlie Bays, Ollie Cassity, Ina Cassity, Stanley Clausing, Boone Davis, Garnet Flowers, Amos Foor, Ralph Gilkerson, Fred Hale, Forrest Hogan, Willie Kemp, John McCorkle, Emma McLaughlin, Mae Massie, Walter Mitchell, Edna Murphy, Thelma Pfeiffer, Hershel Phillips, Mildred Slaton, Marilyn Scott, Richard Strimmatter, Elsie Kerr, Katherine Urban, Elliott Wolfe, Elizabeth Smith, Howard Boyce, Lois Burton, Everett Harr, John Rees, Earl Reeg, Louis Finger.

Grade—5 B.

Teacher—Elsie Smith.

Gladys Barry, Charles Buckley, Irma Burtram, Wilford Cook, Berlin Copas, Violet Clark, Ray Cottle Charlotte Crosby, Muriel Dittmer, Edna Donley, Mildred Drown, Orville Farmer, Julia Field, Lucile Galon, Russell Harry, Enlah Hagan, Roy Hosey, Gladys Kegley, Edith Kepp, Anna Kinney, Dorothy Loft, Admiral Lewis, Agnes McCorkle, Dorothea Mayo, Estel Millins, Tillie Mullins, Raymond Osborne, Ebert Proctor, Effie Patton, Stratton Scisson, Raymond Sunder, Elva Sprouse, Jesse Thomas, Helen Wright, David Compton, Maxie Compton, Leslie Cowdrey, Nellie Hoover, Edna Webb, Mary Webb, Raymond Zuhars.

Grade—4 A.

Teacher—Katharine Conley.

Edward Bailey, Erva Bodmer, Arthur Bodmer, Thelma Brock, Jennie Bryant, Mary Gyor, Walter Hughes, Rebecca Lewis, Anna Lowe, Frances Molster, Effie Morgan, Anna Noel, Don Phillips, Roy Pressler, Kenneth Preller, Frederick Pride, Cecil Puckett, Lucille Pulsing, Roy Russell, Bertha Sigman, Elmer Shaw, Myrtle Smith, George Stratton, Daisy Thompson, Guy Waggoner, Orville Wear, Irene Wear, Herbert Workman, Zell Cantrell, Irene Dittmer, Julia Fields, Ella Gray, Gilbert Haislett, Velma Hulbert, Robert Hulbert, Clarence Hunt, Thomas Moon, Angeline Warren, Lorin Wear, Jennie Shaffer, Mabel Henning, Charles Keyser, Nellie Sutton, Thelma Workman.

Grade—4 B.

Teacher—Frances Higgins.

Lowell Adams, Catherine Arthur, Louise Berling, Lucile Berling, Mabel Clausing, Clarence Cordell, Samuel Cropper, Leona Davis, Edna Flaker, Everett Galon, Garnet Gustin, Lafe Gifford, David Harris, Howard Harris, Stanley Hunt, Truman Johnson, Howard Jenkins, Hannah Jordan, Russell McFerren, Everett McInnis, Geneva Moore, Maud Moore, Augusta Newman, Mildred Norris, Willie Riggs, Merle Roach, Gertrude Roach, Lucile Roberts, Lelia Rose, Edith Sigman, Dick Smith, Jessie Waggoner, Elizabeth Welch.

Grade—3 A.

Teacher—Mae Zimmerer.

William Adams, Lola Bailey, Mary Buckley, Thelma Bromley, Raymond Burris, James Carrington, Stella Conklin, Zelma Cooper, Howard Crosby, Marguerite Daniel, Charles Dittmer, Elsie Frashier, Mamie Gerlach, Hazel Gilmore, Mary Gordley, Raymond Hornung, Beatrice Latham, Clarence Leighner, Marcus McFerren, David Massie, Leota Metzger, Oscar Moore, Lucy Murphy, Stacie Phillips, Beulah Proctor, Gilbert Purtee, Roy Purtee, Louis Reinhardt, Richard Reinhardt, Nettie Reinliger, Wayne Robey, Florence Sargent, Charles Schulte, Paul Scisson, William Seel, Ernest Sparks, Elsie Souder, Wilburn Sparks, Ruth Spence, Walter Sullens, Charles Taylor, John Traylor, Mabel Walker, Alonzo Webb.

Grade—3 B.

Teacher—Sara McAfee.

Minnie Adkins, Russell Brewer, Helen Bussey, Orville Clark, Roscoe Cooper, Cora Covert, Lela Davis, Mabel Farmer, Irene Fillmore, Charlotte Frowice, Lizzie Gillian, Oscar Gyor, Gilbert Hollar, Alberta Hosey, Edward Hunter, Russell Johnson, Russell Kegley, Garland Kemp, Thomas Kinney, Lloyd Kiser, Elizabeth Knost, Myrtle Lewis, Frances Mackey, Audrey Manning, Ralph Miller, Paul Noel, Leslie Phillips, Kathryn Pugh, Ernest Pyle, Mary Roher, Myrtle Shaw, Charles Walker, Edward Woods, Julius Wilson, Alberta Woodson, Hazel Zuhars, Otto Berry, Hazel Brown, William Bryant, Helen Hale, Clara Jenkins, Laura Walker.

Grade—2 A.

Teacher—Helen White.

Ella Ashcraft, Martha Bartram, William Boggs, Chester Bussa, Virginia Edwards, Freda Farmer, Ruby Fields, Martha Fultz, Ruth Hale, Evelyn Henson, Katherine Holten, Nellie Hudlin, Mary Jerry, Floyd Kalb, Paul Marlow, Horley Maynard, Althea Metzger, Robert Molster, Charles Mullins, Noble Murray, Martha Nichols, Grace Osborne, Ethel Puckett, Willie Rigg, Irene Sigman, Ruby Walker, Carl Wessel, Birdie York, Henry York, Charles Clifford, Brooks Pruitt, Walter Taylor, Nellie Webb, Vernon Bronston, Nina Compton, Grace Osborne.

Grade—2 B.

Teacher—Lenora McNamara.

Dorothy Adams, Alice Brewer, Herbert Carter, Harold Clark, Fred Clausing, Helen Colley, Carl Collins, Howard Davis, Hugh Davis, Clifford Drown, Bessie Frazer, Isaac Frazer, Emit Hobbs, Emmett Hobbs, Mabel Isaac, Forrest Kegley, Kenneth Litteral, Ken Maynard, Walter Norton, Fay Phillips, Carl Powell, Melvin Rose, Mary Margaret Tener, Richard Turner, Eliza Atkins, Lillie Cassity, Ollie Goodman, Charley Johnson, Bessie Kalb, Reba Morrow, Margaret Mitchell, Paul Moore, Myrtle Patton, Charles Shipps, Olga Warren, Agnes Webb, Goldie Wamick, Mary Brewster.

Grade—1 A.

Teacher—Esther Salser.

Ralph Berling, Gerald Bodmer, Mabel Brunnett, Henry Bryan, William Bussey, Marjorie Christian, Daisy Cooper, Kathryn Doty, Jean Foster, Goldie Hammond, Raymond Jones, Jessie Kegley, Ray Keyser, Louise McGuire, Margaret Pulsing, Elizabeth Reinhardt, Theresia Reinhardt, Louise Reinliger, Bessie Roberts, Garnet Shaw, Milford Shaw, Garnet Taylor, Russey Woodard, Jesse Buckler, Elizabeth Proctor, Edward Cropper, Mildred Fillmore, Eugene Haislet, Clyde Harrison, Ora Harris, Leonard Jenkins, Forrest Shipps, Arthur Spriggs, Laura Thompson, Ruth Yates, Homer Bailey, Gladys Finlan, Ora Carter, Hattie Jordan, Ruth Strickland, Macrilla Taylor, Cecil Webb, Grace Wymer.

Grade—1 B.

Teacher—Mattie Boynton.

Lyda Cassity, Edna Foster, Oval Fultz, Gertrude Kemp, Flora Kinney, Marguerite Martin, Winifred Metzger, Gilbert Rohey, Howard Steel, Margaret Vogel, Delbert Bailey, Forrest Brown, Harry Bratt, Edward Malone, Frances Mahiney, Ralph Pyle.

Grade—4 B.

Teacher—Mary Davidson.

Lloyd Adkins, Julia Adkins, Fern Baker, Grace Barker, Lena Brifford, Minnie Bellford, Emma Boggs, Dessie Binian, Morell Buckley, Clyde Covert, Orville Cooper, Elsie Howard, Oscar Marcus, Stella Massie, Mary Meyers, Nora Moore, Lillian Newman, Minnie Rickey, Delia Welch, Oakley Workman.

TERMINAL SCHOOL.
Principal—Miss Long.

Grade—6 B.

Teacher—Laura B. Long.

Myrtle Boyd, Pearl Combs, Hallie Dale, Arthur Davis, Agnes Feigley, Opal Ginim, Ruby Harris, George Kirberger, Herman Lambert, Frank Luckell, Albert Pleasant, Irene Ramey, Clarence Silvey, Isoria Spicer, Goldie Wamsley, Violet Wheeler, Charles Wagner, Albert Wagner.

Grade—5 B.

Teacher—Laura B. Long.

Connye Curtis, Elsie Feigley, Richard Kelley, Paul Lawson, Basil Leslie, Mary Billing, Lucile Chick, Adrian Coe, Ellsworth Eblin, Oakley Heatherlin, Patrick Herron, Floyd Hanes, Alva Hanes, Maud Johnston, Jenny Lawson, Frank McCoy, Merle Sibrel, William Snope, Irene Thompson, Gladys Weber, Averal Williams, Louis Warnock, Elijah Lyons, Elizabeth Holliday.

Grade—4 B.

Teacher—Luther Thompson.

Carlton Alcorn, Orville Boothe, Eliza Billings, Johnston Dixon, Raymond Fitzsimmons, Martha Grim, Lula Hanes, Allie Harris, James Jackson, Norman Robinson, Thelma Ruth, Mayme Warner, Josephine Williams, Ethel Wiram, Harry Appler, Alonzo Donald Lawson, Pearl Robinson, Pearl Wiram, Earl Arthur, Hiram Clark, Jessie Lyons, Lilly Pennington.

Grade—3 B.

Teacher Mr. Thompson and Miss Davis.

George Alcorn, William Burns, Bessie Carter, Clifford Combs, Clyra Curtis, Ruth Feigley, William Fitzer, Harold Hanes, Etta Kelley, Fred Kitchen, Floyd Maull, Ethel Pugh, Dorothy Shope, Ruth Thompson, James Vest, Richard Wagner, Mary Ella Whitesides, Sebastian Whitesides, Mabel Wolfe, Walker Silvey, Jessie Tillit, Dudley Carmichael, Victor Combs, Fred Herron, John Pennington, Margaret Roof, William Shortridge, John Vest, Eva Dee Harris.

Grade—2 B.

Teacher Fary Davis.

Garland Heath, Floyd Carmichael, Glenn Coe, Stephen Dixon, Rosene Ebin, Willard Elam, Raymond Fiegley, Grace Fitzer, Lea Fitzsimmons, Lester Hanes, Cora Hendershot, Nancy Jackson, George McCoy, John Hickey, Elias Vaughn, Mabel Boyd, Isabelle Curtis, Chester Robinson, May Trisler, Margaret Workman, Henry Bailey.

Grade—1 A.

Teacher—Edith Sherborne.

Norma Lee Francisco, Allen Stanley, Manly Shirley, Ruth Vaughn, Zelma Williams, Georgia Workman, Mary Clark, Hortense Hidinge, William Hamey, Clarence Workman, Ollie Bailey, Mildred Burns.

Grade—1 B.

Teacher—Edith Sherborne.

Ireland Hendershot, Martha Jackson, Cecil Roney, Eugene Hickey, Bertha Shisler, Verna Shisler, Helen Wood.

Text Books for the Year 1913-14

ELEMENTARY SCHOOLS

FIRST GRADE.

Ward's Primer.
Ward's First Reader.
Wheeler's First Reader.
Steadman's Graded Lessons in Writing, No. 1.

SECOND GRADE.

Ward's Second Reader.
Wheeler's Second Reader.
Steadman's Graded Lessons in Writing, No. 2.
Harmonic Primer.

THIRD GRADE.

Ward's Third Reader.
Wheeler's Third Reader.
Patterson's American Word Book.
Bartlett's First Steps in English.
Heath's Primary Arithmetic.
Steadman's Graded Lessons in Writing, No. 3.
Applied Art Drawing Book, Autumn and Winter, Third Year.

FOURTH GRADE.

Ward's Fourth Reader.
Patterson's American Word Book.
Bartlett's First Steps in English.
Heath's Primary Arithmetic.
Frye's First Steps in Geography.
Steadman's Graded Lessons in Writing, No. 4.
Harmonic First Reader.
Applied Art Drawing Book, Autumn and Winter, Fourth Year.

FIFTH GRADE.

Baldwin's Fifth Reader.
Patterson's American Word Book.
Bartlett's First Steps in English.
Heath's Primary Arithmetic.
Dubbs' Complete Mental Arithmetic.
Frye's First Steps in Geography.
Eggleston's First Book in American History.
Steadman's Graded Lessons in Writing, No. 5.
Harmonic Second Reader.
Applied Art Drawing Book, Autumn and Winter, Fifth Year.

SIXTH GRADE.

Baldwin's Sixth Reader.
Patterson's American Word Book.
Heath's Complete Practical Arithmetic.
Dubbs' Complete Mental Arithmetic.
Frye's Grammar School Geography.
Mowry's First Steps in the History of England.
The Mother Tongue, Book II.
Steadman's Graded Lessons in Writing, No. 6.
Harmonic Third Reader.
Applied Art Drawing Book, Autumn and Winter, Sixth Year.

SEVENTH GRADE.

Baldwin's Seventh Reader.
Patterson's American Word Book.
Heath's Complete Practical Arithmetic.
Dubbs' Complete Mental Arithmetic.
Frye's Grammar School Geography.
Barnes' School History of the United States.
The Mother Tongue, Book II.
Steadman's Graded Lessons in Writing, No. 7.
Applied Art Drawing Book, Autumn and Winter, Seventh Year.
Harmonic Fourth Reader.

EIGHTH GRADE.

Baldwin's Eighth Reader.
Patterson's American Word Book.
Heath's Complete Practical Arithmetic.
Dubbs' Complete Mental Arithmetic.
Frye's Grammar School Geography.
Barnes' School History of the United States.
The Mother Tongue, Book II.
Steadman's Graded Lessons in Writing, No. 8.
Harmonic Fifth Reader.
Applied Art Drawing Book, Autumn and Winter, Eighth Year.

HIGH SCHOOL TEXT BOOKS

FIRST YEAR.

Tuttle and Fowler's First Book in Latin Course.
Lockwood and Emerson's Composition and Rhetoric—All Courses.
Matthews' Introduction to American Literature—All Courses.
Wentworth's Elementary Algebra—All Courses except Commercial.
Tarr's New Physical Geography—All Courses—First Term.
Sadler and Will's New Essentials of Business Arithmetic — Commercial Course.
Bailey's Botany—All Courses—Second Term.

SECOND YEAR.

Bennett's New Latin Grammar—Latin Course.
Bennett's Caesar—Latin Course.
Daniell's New Latin Composition—Latin Course.
Lockwood and Emerson's Composition and Rhetoric—All Courses.
Matthews' Introduction to American Literature—All Courses.
Wentworth's Plane and Solid Geometry—All Courses.
Myers' Ancient History—Latin and German Courses.
Myers' General History — Manual Training Course.
Gregg's Shorthand — Commercial Course.
Moore and Miner's Accounting and Business Practice—Commercial Course.

THIRD YEAR.

Bennett's Latin Grammar — Latin Course.
Bennett's Cicero—Latin Course.
Daniell's New Latin Composition—Latin Course.
Scott and Denney's Composition-Rhetoric—All Courses.
Matthews' History of English Literature—All Courses.
Millikan and Gale's First Course in Physics—All Courses except Commercial.
Myers' Mediaeval and Modern History—Latin Course.
Wentworth's Elementary Algebra—Manual Training Course—First Term.
Wentworth's Revised Plane and Solid Geometry—Manual Training Course—Second Term.

FOURTH YEAR.

Bennett's Latin Grammar — Latin Course.
Harper and Miller's Virgil—Latin Course.
Daniell's New Latin Composition—Latin Course.
Scott and Denney's Composition-Rhetoric—All Courses.
Halleck's History of English Literature—All Courses.
Ashley's American History — All Courses—First Term.
Ashley's American Government—All Courses—Second Term.
Brownlee and Others' Chemistry—Manual Training Course.
Wentworth's Elementary Algebra—Latin Course.
Wentworth's Solid Geometry—Latin Course.
(Chemistry may be substituted for Algebra and Geometry.)
Millikan and Gale's Physics—Commercial Course.
Huffcutt's Commercial Law—Commercial Course.

NOTICE TO PUBLIC

Read our cut rate grocery ad. on Page 9. Big reductions in all every-day grocery necessities. adv.

New and second hand school books bought, sold and exchanged at Schloss Book Store, 411 Chillicothe St. adv 28-3

CHARLES D. SCUDDER
General Insurance
ROOM 26 FIRST NATIONAL BANK BUILDING
PHONE 1505

RED WAS LOST AND SCARED

Harold, better known as "Red" Hinson, young son of John Hinson, a shoeworker of Front street, and mascot of the Times force, wandered away from home and got lost Thursday night. "Red" was finally found on Chillicothe street, near Third, sobbing aloud. A little girl acquaintance gathered him up in her arms and carried him back home.

Teachers Arrive

Sisters M. John and M. Euphrasia, O. S. F., who will have charge of Holy Redeemer and St. Mary's parochial schools, respectively, this year, arrived here from Rochester, Minn., Thursday. Sister Euphrasia was a teacher at St. Mary's school a number of years ago, having charge of some advanced studies, and her selection as principal of the school meets with general satisfaction. Sister M. Hermenegild, who was also here last year, arrived with them Thursday.

Get your school books before the rush. We have them all. Brandau Book and Stationery Co. adv—28-3t

Fashion Moved

Will Atlas, proprietor of The Fashion store, moved Thursday from the Glemmens building to his new quarters in the Bannon building on Gallia street, Thursday.

Big Fair Opened

Maysville, Ky., Aug. 29—The fifty-ninth exhibition of the Union Agricultural Society of Mason and Bracken counties began a week's fair today at Germantown, with a record first-day attendance. Today was suffrage day and was given over to an active campaign to give a full voting franchise to Kentucky women. Miss Laura Clay, Miss Alice Lloyd and others delivered addresses.

Is Still Sick From Trip.

Willey Gilkerson, of 1524 Gallia street is still sick from his trip to Wheelersburg, Ohio. He has been in the house for four days. He has a high fever. They think he will be well by Monday.

HOUSE OF QUALITY
HARDMAN
KIMBALL
BEHNING
MILTON
Finest line of Standard Makes of Pianos and Players in the city.
Largest dealers in Southern Ohio.
One Price To All
The Hutchison Music Company
848 GALLIA ST.

The Rexall Store
Expert Developing and Printing
Bring your films to us—our experts take pains to have every picture at its best.
Years of this kind of work for Portsmouth amateurs have demonstrated to all our special facilities and ability to insure the best results.
Full Line Of Cameras
from the least expensive Brownie to the finest Graflex camera ready for your selection now.
Wurster Bros.
LEADING DRUGGISTS
410 Chillicothe Street

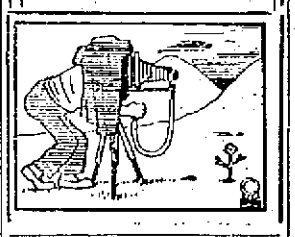

GRAND OPENING!
With the finest display of the latest styles and finish of
KNABE BROS.
—AND—
SMITH & NIXON PIANOS
—AT—
R. P. SEILER'S
822 GALLIA STREET
The Only Home Piano Store
(Formerly of the Kendall Block,

Back In Our Old Home
EIGHTH AND CHILLICOTHE STREETS
Bills payable on or before the 10th of each month.
THE PORTSMOUTH GAS COMPANY
BOTH PHONES

FINE DIAMONDS
Really fine diamonds were scarce five years ago; today they are well-nigh unobtainable. We have quietly bought in, one at a time, some sixty odd stones that are really fine. The period of purchase has ranged from six to eight years—the selection from stocks ranging in the hundreds of thousands of dollars.
The net result of our operations gives you a choice of stones weighing from ¼ carat to 2 carats, and costing from $50.00 to $500.00.
The selection of a diamond cannot be made without consulting this wonderful assortment...
Albert Zoellner
JEWELER
Third and Chillicothe.

If you want bread that is Clean, Pure and Wholesome
BUY
Buster Brown Bread
Every Loaf Wrapped
ADAM PFAU
The Model Home Bakery

Hotel Manhattan
—AND—
Restaurant
European Plan. Reasonable Rates
Rooms and Bath
MAHERAS BROS., Proprietors
18 GALLIA

Buy An Indian
GOLIKEL
Tide Davenport

F. T. MORELAND
Attorney-at-Law and Notary Public
217 Masonic Temple.
Home Phone 453

G. E. MAZDA
Electric Lamps
—AT—
The Tritscheller Co.
Reliable Contractors
S. E. Cor. Second and Chillicothe Streets.

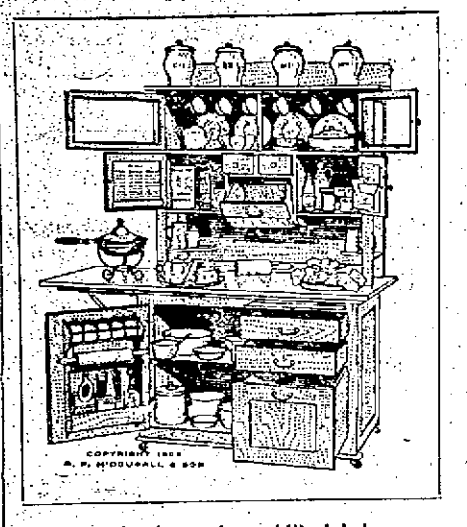

YOU CAN ALWAYS DO BETTER AT HORCHOW'S!

"Man's work is from sun to sun, but woman's work is never done." This proverb was indeed true before the coming of the many labor-saving devices which now enable the woman of today to shorten her hours of work. And not the least of these time-savers is the kitchen cabinet. Instead of running from one part of the kitchen to another, the housewife now has everything right at hand. Every day a kitchen cabinet saves hours of work and adds years to a woman's life and allows her many pleasures which she has not before enjoyed. Our

Kitchen Cabinets

are the best that skilled labor can produce. All materials used are absolutely sound and solid, guaranteed to give entire and complete satisfaction. Beauty and utility are combined with prices to suit any purse. Prices range

From $11.50 to $50.00

HORCHOW'S WEEKLY MONEY-SAVER!

Again we come to the front with a splendid special for the busy and thrifty housewife. On Saturday we will put on sale 100 rinsing pans, 14 quart size, made of the best French Gray Enamel Ware. They can be used for dish pans also. At 50 cents they would be cheap. On Saturday you can get one for only ..... **19 Cts.**

THE HOUSE OF SATISFACTION

THE SAMUEL HORCHOW COMPANY

COMPLETE HOUSE FURNISHINGS — 842-844 GALLIA STREET

Polly and Her Pals — Ma Must Have Seen Herself in the Glass

Copyright, 1913, National News Ass'n. By Cliff Sterrett

BOY SCOUTS WINNERS

Boy Scouts in camp at Rushtown walked to Lucasville Thursday noon, challenged a team representing Lucasville to a game of ball and then defeated them by the score of 4 to 2. Nutter, who twirled for the Scouts, was invincible and struck out eleven men.

After the game the boys raided an ice cream parlor at Lucasville and consumed the entire supply. Thursday night they were the guests of campers at Crichton's Inn. Tonight an ice cream social is to be held at McDermott and the boys plan to hike there to enjoy the occasion. Camp will be broken Saturday morning and the boys will return to Portsmouth after a week's splendid outing.

C. & O. CLERKS NOT BACKED BY FEDERATED TRADES

Huntington, W. Va., Aug. 29.—No action has been taken on the question of admitting C. & O. railway clerks to the federated crafts, officials of which are in Huntington, it was believed, late last night.

President E. R. Dowdy, of Richmond, Va., declined to make a statement.

"I have nothing to say," declared President Dowdy. He would neither confirm nor deny the report that clerks were seeking the assistance of the federated brotherhood.

It was understood upon reliable authority, however, that J. C. Riley, vice-grand president of the clerks presented President Dowdy with a petition of the clerks before he departed from Richmond to come to Huntington. By some it is believed the federated crafts are yet to act on this petition and that a vote may be taken today. Others, however, seemed inclined to believe that the request of the clerks for the powerful protection of the system federation, representing all crafts from Newport News to Chicago, would be denied, although some of the Federation officials were apparently in sympathy with their efforts.

Officers for the ensuing year have not yet been elected, President Dowdy stated.

The clerks last night were apparently anxious to learn the outcome of their negotiations with the federated officials, about forty of whom are in the city. The clerks' strike vote is returnable Saturday.

Will Keep Old Quarters.

Attorneys McCall and Skelton have given up the idea of moving into the First National Bank building and will remain in their present quarters in the Brashart building at Sixth and Chillicothe streets.

St. John's Business College

CORNER SIXTH AND GAY STREETS

Thorough and practical courses in Bookkeeping, Business Practice, Shorthand, Typewriting (touch method), Commercial Correspondence, etc.

Classes resume September 2nd. Students are requested to register at once.

For particulars apply to

Sister M. John

"Shipwrecked" At Columbia Tonight

What is said to be the most vivid portrayal of the perils of the sea ever presented in motion pictures is found in the Kalem two-part photoplay, "Shipwrecked," which will be presented at the Columbia tonight. The producers sent a large organization into the southern seas to secure the proper locations for this drama and many sensational scenes were made on a desert, tropical island. The capturing of a large sea tortoise, an attack by scores of cannibals, the sinking vessel and the heroic struggle which saves the lives of the derelicts are among the unusual features in this remarkable motion picture. The story deals with a millionaire, who takes a party on a cruise through the Southern waters. A storm at sea wrecks the vessel and the test of manhood comes when the men make way for the women and the children in the life-boats. Exhausted and unable to row, the wealthy man's little party drifts to a desert island with the tide. His riches avail him nothing and the most primitive manner of living results. A powerful sociological situation develops in the government of the little community and when a vessel is sighted and the modern Robinson Crusoes are brought back to civilization, many lessons have been gained from the privations suffered.

Remember, at the Columbia tonight.

Landlord Albert Barney, of the Arlington hotel, is suffering with a very heavy cold.

HARD FOOT CALLOUSES REMOVED QUICKLY

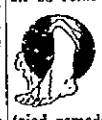

Anything on your feet that shouldn't be there—whether corns, callouses or sore lumps—they can all be removed in short order by Putnam's Corn Extractor. Think of the pain you are saved when that sore corn goes. It is foolish to experiment with untried remedies—better use Putnam's Extractor and the work will be done quickly and without pain. Putnam's Extractor costs 25c per bottle, sold and recommended by druggists and Fisher & Streich.

DEATH CAUSED BY WHISTLE

Huntington, W. Va., Aug. 29—With a toy whistle lodged in his throat, death came quickly to Dudley Keenan, 7 years old, son of a shoe merchant here. The lad was playing when he accidentally drew the whistle into his throat. Four doctors, hurriedly summoned, performed an operation, but were unable to dislodge the whistle.

NOTICE TO PUBLIC

Read cut rate grocery ad. on Page 9. Big reductions in all every-day grocery necessities. adv.

Mr. Pepper At Home

W. A. Pepper, manager of the Pepper store on Gallia stret, returned Thursday night from a swing through the northern part of the state. He visited a number of the larger cities, making purchases for the local store.

Bell System

No Public Service is Expected to be Abreast of the Day and the Minute like the Telephone

In prompt response to public demand, the number of Bell connections has now risen to a total of 7,000,000 telephones, an increase of 140% in the past four years.

Every one expects as a matter of course that the telephone at his elbow shall be the means of instantaneous communication with everybody else, whether across the way or a thousand miles distant.

The problem of keeping up-to-date the equipment and organization and territory, all developing so tremendously, is being admirably solved by the Bell System.

Central Union Telephone Company
W. E. Pulman, Manager
Telephone 300

FALL HAT OPENNING

WE NOW HAVE ON DISPLAY OUR NEW FALL LINE OF STIFF AND SOFT HATS IN ALL THE PREVAILING COLORS AND SHAPES. SUCH MAKES AS THE

GOLD BOND AT $2.00 AND THE JOHN C. WILSON AT $3.00

WE CONSIDER THESE THE BEST VALUES ON THE MARKET. TRY ONE

J. W. RUSSELL

Woman On West Side Gets Black Hand Letter

Since receiving an anonymous letter warning her that if she did not deposit $200 in the mail box near her home it would be burned down, Mrs. Nora Briggs of Dry Run on the West Side, has been suffering from nervousness in an acute form. She has turned the threatening letter over to the proper authorities, who are making a rgid investigation in the hopes of learning the coward's name.

Mrs. Briggs is a widow and is living with her three daughters. The blackmailing incident has thoroughly aroused residents in the vicinity of Dry Run, who have been keeping a close watch on Mrs. Briggs' property.

According to the anonymously written letter Mrs. Briggs' home was to have been burned down Wednesday night, but as it is intact, the letter writer had his nerve go back on him.

When Mrs. Briggs reached home Wednesday she noticed a letter in the mailbox. She did not open it until after supper. Upon reading its sensational contents she became so ill from the nervous shock that she required the services of a physician. She is a widow of the late Aaron Briggs.

NOTICE TO PUBLIC

Read cut rate grocery ad. on Page 9. Big reductions in all every-day grocery necessities. adv.

Guy Took Header

While near Lucasville Thursday afternoon, Guy Blair, a son of Attorney A. Z. Blair, tripped over a wire and received a hard fall. His nose, which came in contact with the ground, was badly bruised and bled profusely.

Obstinate Acne Quickly Yields

Fine Remedy that Clears Skin of Pimples on Cheeks, Temples, Sides of Nose and Chin.

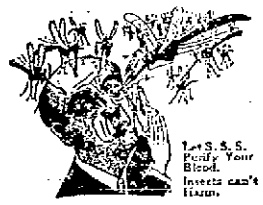

Acne attacks the glandular structure of the skin, more particularly those tiny glands that secrete fat.

And it is here that S. S. S. the famous blood purifier is most active in its influence.

There is one ingredient in S. S. S. the purpose of which it is to stimulate the cells in the tissues that they select from the blood the nutriment that makes new skin and thus eliminates all irritants, acids and parasites that inflame the glands. There is a natural tendency of the fine network of blood vessels in the skin to throw off impurities, but where a persistent inflammation process has invaded the skin, the natural repair work of the blood is interfered with. It requires the stimulating activity of S. S. S. to overcome such morbid conditions. If you have been troubled with acne, do not despair of a cure.

You can get S. S. S. in any drug store, but insist upon having it. Take no chance with a substitute. And if your blood condition is such that you would like to consult a specialist freely, address the Medical Dept., The Swift Specific Company, 151 Swift Bldg., Atlanta, Ga.

PURE

ICE CREAM

Made fresh every day.

GEO. W. FREUND

THE DRUGGIST

Corner Gallia and Offnere

AT THE CASINO

Don't miss the holiday treat the Casino management are preparing for Labor Day, September 1, "The Strange Adventure of Miss Brown" is as amusing a farce as has ever been written. It is laughter and fun from start to finish. The scenes are laid in a young ladies' boarding school where Captain Courtney (Mr. Jack Regan) disguised as Miss Brown, goes after his sweetheart. Mr. Mathews is the detective who pursues them. Miss Beurine plays Angelo, the sweetheart who is pursued to the boarding school by Captain Courtney. Mrs. Regan plays the teacher in the school, and Miss Adams, Mr. Howard and Mr. Curtiss will also have prominent parts. "The Strange Adventures of Miss Brown" will be a real holiday bill, one that none can afford to miss. All seats will be reserved and night prices will prevail at the matinee.

"The Great Divide" continues to draw large houses and will be seen for the balance of the week with a matinee on Saturday.

Timmonds Lots Will Be Taken Off Market

Because he thinks that if he holds his property a year or two instead of selling it all at present it will materially increase in value, Sam B. Timmonds announced Frday that he would soon take the Timmonds lots on the Hilltop off the market.

Here is evidence that the city is in an exceedingly prosperous and expansive condition. A land owner is compelled as a matter of self-protection to take his lots off the market because they are selling too rapidly. Demand has exceeded value in this instance.

"This is probably the first time this has ever occurred in any city, but the move is compulsory," said Mr. Timmond Friday to The Times. "It is not a scheme of advertising, but one of profit. I have figured it out that the lots will be worth 20 per cent more money next year and I would be foolish to sell them now at a cheaper figure. There are 25 homes under construction in my addition at present," concluded Mr. Timmonds.

WOODMEN HAD BIG TIME

Attracted by promises of a sumptuous menu, fully two hundred and fifty Woodmen of the World flocked to the camp of the George A. Ditty at New Boston Thursday night. It was a big event in the order and the guests had a most enjoyable time. Wheelersburg, Sciotoville, New Boston and Portsmouth were represented. There were toasts and addresses, etc. One candidate, Charles Elam, was initiated during the evening.

COOL WAVE COMING

Get out your ear muffs and mittens

The weatherman has predicted a cool wave. He says the temperature will drop ten degrees tonight. A cool wave is sweeping the Western states and has been followed by an October-like drizzle. At Sheridan, Wyoming the temperature fell 20 degrees last night.

Minister Praises this Laxative

Rev. H. Stubenvoll, of Allison, Ia., in praising Dr. King's New Life Pills for constipation, writes:—"Dr. King's New Life Pills are such perfect pills no home should be without them." No better regulator for the liver and bowels. Every pill guaranteed. Try them. Price 25c at The Fisher & Streich Pharmacy, Sixth and Chillicothe. adv.

Running Store.

Forest Holbrook, who recently gave up his position in the First National bank has taken a job in his father's store in Fullerton. Mr. Holbrook's health is not so good and he is going to enjoy much outdoor life.

Making Plans For Big Labor Meeting

Victor Howland, well-known carpenter and prominent in labor circles, has been named chairman of a committee of twenty-eight to make arrangements for entertaining the Ohio State Federation of Labor meeting here the week of October 12th.

M. D. Cunningham and Mr. Davidson, of the painters' union, have been named secretary and treasurer, respectively, of the committee. A business directory showing all union shops, etc., will be gotten out at once. The convention will last for six days and will be attended by 350 delegates.

Local labor organizations are planning to make quite a showing at the big celebration in Huntington on Labor Day. No celebration will be held here because of the expense the organizations will be put to in entertaining the state meeting.

Arrangements have been made with the N. & W. for good service, and the fare to Kenova will be $1.50, and car fare to Camden park 5 cents. The Portsmouth Carpenters' Union will go in a body, and other organizations are likely to follow suit.

Will Order Uniforms

All members of the Jr. O. U. A. M. uniform rank are urged to attend the meeting next Monday night, when orders will be placed for new uniforms. The Juniors showed a gain of 2500 new members in Ohio the past year, giving a total membership in the state of 35,000.

Guess John Can't Knock 'Em

Min Clifford, whom Jack Book knocked down, following a dispute over a coal bill a few days ago, appeared at Book's home Thursday to renew the attack. John's trusty first was again brought into action and Min beat a hasty retreat.

Brandon Book and Stationery Co. for your school books and supplies. Get them early. adv—28-3t

CONCERNING CANCER

Write to THE WEBER SANATORIUM, 17 Garfield Place, Cincinnati, Ohio, for information concerning the Medical Treatment of All Forms of External Growths, especially CANCER. Established 25 years and well endorsed. 96-page book free.

Nyberg

AUTOMOBILES

$1285 $2200

OSCAR T. WILHELM

Gay Sisters At The New Sun

For the last half of the week at the New Sun the Gay Sisters present another fine comedy bill, entitled "James' Birthday Party" a musical comedy, a number of musical numbers are introduced which are appropriately costumed. The comedians keep you in a continual uproar from curtain to curtain. The bill is entirely new. Miss Dean presented the rose song with beautiful tableau effect. The musical numbers were pleasing and was well received. The Sunscope presented "The Wrong Mrs. Wright."

Here from Cincinnati.

Bird Marsh, well known former Portsmouth young man, who has a good position with the Liquid Carbonic Company in Cincinnati, was here Friday on a flying visit to relatives and friends

School books and supplies for all grades at Schloss' Book Store, 414 Chillicothe St. adv 28-3

SPECIAL PRICES THIS WEEK

1 lb. best Rice ..5, 7½c and 10c
Salt Bacon .....12½c to 14c
1 sack good Flour ....50c to 65c
1 peck nice Potatoes 30c
1 lb. extra good Coffee 17½c
Best Coffee ....20c, 25c and 30c
1 lb. good Tea ..25c, 40c and 60c

Fresh home grown Melons, Corn, Tomatoes, Apples, Peaches, Butter and Eggs received daily.

Give us your orders early and save 25c on the dollar.

J. J. BRUSHART

THE CASH GROCER

921 Gallia Street

GARDEN SEEDS!

The best on the market now ready for the Spring Planting

OUR SEEDS GROW

The Fisher & Streich Pharmacy

P. M. STREICH, Prop.

WHOLESALE AND RETAIL DRUGS

Corner Sixth and Chillicothe Streets

SPECIAL LOW RATES FOR THE ROUND TRIP, VIA

C. & O.

Fare To:
Lynchburg, Va. $12.00
Richmond, Va. $13.50
Norfolk, Va., ...$15.40
Salisbury, N. C. $14.80
Greensboro, N. C. $13.25
And other points at equally low rates.

These tickets will be on sale Tuesday, September 2nd only, and are good for return until October 1st.

For further information call at city ticket office.

Turley Building, Second and Chillicothe Streets.

Green Mill Whiskey

Bottled in Bond eight years old.

For sale by all first class liquor dealers.

S. M. DENISON

Distributor,

CHILLICOTHE, OHIO.

THE HOUSE OF QUALITY

The very principles that impel us, FIRST, LAST and ALWAYS to consider the interests of our patrons is what has made our business a success. Satisfactory service is what counts in the building of a successful business. Reputation is a created estimation in the mind of another. Character is the creative force which maintains that reputation. Claims have worth only when backed by deeds.

Success in any business is not based on low prices nor high prices but QUALITY at the RIGHT PRICE.

We are the only dealers in Southern Ohio that carry more than one make of pianos and player pianos. This is not a consignment store—it is a Music House and sells the following standard makes of pianos and players:

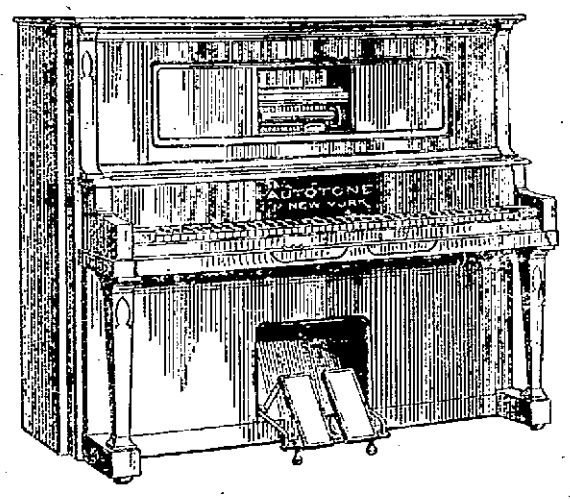

Hardman, Behning, Kimball and Milton

PIANOS

And Player Pianos

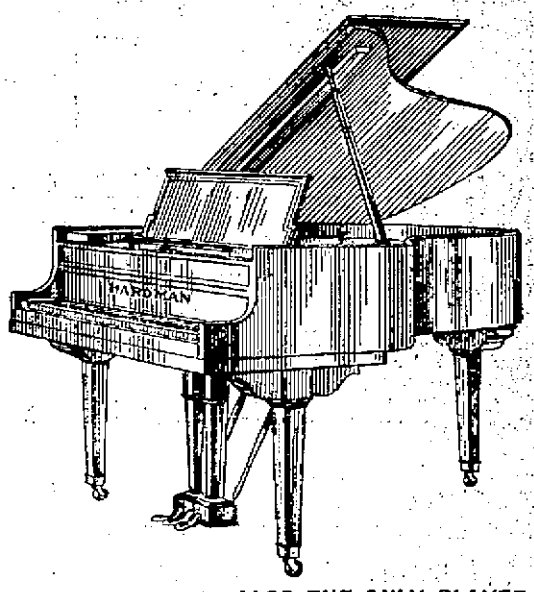

THE LARGEST AND ONLY UP-TO-DATE SHEET MUSIC DEPARTMENT IN THE CITY AT 10 CENTS THE COPY. ALSO THE ONLY PLAYER LIBRARY OF 88 NOTE MUSIC OF 3,000 ROLLS.

The Hutchison Music Company Inc.

840 GALLIA STREET HOME PHONE 810

S. S. Superintendents Will Hold Meeting

A meeting of the superintendents of the Sunday Schools of this city will be held in Trinity church on Sunday afternoon, August 31, at 2:30. The object of the meeting is to make arrangements for concerted action in observing Daily Day in the different schools. It is expected that the Rally Day services in each of the Sunday Schools shall be held on the last Sunday in September.

Ralph Campbell has taken a job as special delivery messenger at the postoffice.

Watch Your Baby These Summer Days

Little Stomachs Get Out of Order Easily in Hot Weather.

During the hot months mothers should look very carefully to the condition of the bowels of babies and young children, and, for that matter, it is very important in the lives of people at all ages. Care should be taken that the water is pure, the milk wholesome and the fruit ripe (though not over-ripe), and that not too much of anything is eaten.

When trouble results it is usually in the form of constipation or of diarrhoea. If the child loses appetite, is fretful or languid, and complains of headache, you may look for constipation. Give it a small dose of Dr. Caldwell's Syrup Pepsin at night on retiring, and by morning this pleasant laxative will have acted and the child will be its normal self again.

At the first sign of a summer cold also give Syrup Pepsin, as the cleaning out of the bowels will usually be sufficient to break the cold. Summer diarrhoea can be stopped in the same way by ridding the bowels of the poisons and germs that cause the trouble. This opinion of the value of Syrup Pepsin is shared by thousands of people like Mrs. Ella

Denzel, 124 Nichols Ave., Stratford, Conn., who uses it successfully herself and gives it to her two little boys, and Mrs. C. C. Allen, of New Monterey, Cal., who finds it in every particular just what she and her family need.

Avoid giving children cathartics, purgatives, pills or powders, as they are too harsh. Confine yourself to a gentle laxative-tonic like Dr. Caldwell's Syrup Pepsin. You can obtain it of any druggist at fifty cents and one dollar a bottle, the latter being the family size.

Families wishing to try a free sample bottle can obtain it, postpaid, by addressing Dr. W. B. Caldwell, 418 Washington St., Monticello, Ill.

ALLEY CASE POSTPONED

Owing to the absence of Mayor Fred N. Tynes the hearing of Mrs. S. S. Maguet for throwing water in the alley adjoining her home was continued indefinitely, Friday.

Mrs. Maguet and relatives and Attorney Henry T. Bannon came prepared to strongly resist the charge which was brought by Health Officer Dr. W. W. Smith while George W. Johnson and relatives, the Nick Reinhart family, appeared with Attorney Edgar Millar to contribute their part towards pushing the charge.

For some time there has been considerable friction between the Maguet and Johnson families. Mrs. Maguet maintains that Johnson is using the alley as a private driveway for his automobile and maintains the ground belongs to her. She insists that Johnson and his machine have caused all the trouble. The case is now in the Circuit court where Mrs. Maguet hopes to prove title to the alley which will effectually end all trouble. Johnson's machine has been traveling through mud in the Maguet alley and this caused the last whirl.

Back From Good Trip

Will Crichton, who travels for the Mitchell Manufacturing Company, rounded in Friday and after a month's trip through the East. Mr. Crichton succeeded in introducing his line in every city he visited as he had splendid business.

Buy school books before the rush. Reilly's Book Store. adv. 29-2

$400 Is what the average untrained man receives, the trained man..... **$1,000**

Y. M. C. A. SCHOOLS
WILL HELP YOU

Day and Night Classes Open Sept. 1.

ADVERTISING
SALESMANSHIP
AUTOMOBILE
SHORTHAND
BOOKKEEPING
NIGHT LAW

Taught by men who know. Cut out and mail today for complete catalog.

Name .....
Address .....

Car Skids, Smashed

The trencherous skid, the bane of automobile driving, caused Carl Jackson, a brother of Dr. O. E. Jackson, of the East End, to send his brother's touring car crashing into a curbing as he turned the corner of Gallia and Union streets Thursday evening. The right rear wheel was irreparably damaged.

NOTICE TO PUBLIC

Read cut rate grocery ad. on Page 9. Big reductions in all every-day grocery necessities. adv.

Indian At Arcana

A real Indian, high cheeks, copper colored skin, long straight black hair, paint, feathers and all is in Portsmouth. He is to give a war dance in front of the Arcana theater tonight. After that he will lecture in the theater on the great Bison feature "The Cave Dwellers," a genuine Indian picture, which will be shown. The Arcana will doubtless be packed tonight as Mr. Potts has kept the admission to 5 cents.

New Depot For Waverly

Now comes the report that the N. & W. is actually going to build a new pressed brick depot in Waverly. When this rumor first gained currency the N. & W. was figuring on a survey through Pike county. But this time it is said to be sure go and the boxcar-like depot in Waverly is soon to give way to a modern structure that will be ideal in every respect for depot purposes.

SUIT CASES CLAIMED

Officer Stokley found two suit cases one the sidewalk at Fowler's Camera Shop early Friday. He took them to headquarters for safe-keeping. An hour later a young man named Smith, of Vanceburg, Ky., burst into the front door and excitedly asked who lived in the house across the street, and he pointed at the Foyler home. Joe asked him if he was looking for some suit cases, and when the stranger nodded affirmatively, pointed them out to him in an adjoining room. He was greatly relived and explained he had only intended to leave them on the sidewalk for a few minutes.

Buys Third Team.

David Tipton, the Biggs house proprietor, who recently branched out into the teamstering business for a side line, has just purchased his third team. Dave is doing steady hauling in the new Sunnyside addition.

Endorse Mr. Crawford.

The Adams county Democratic Committee has endorsed E. A. Crawford, former state public printer, as a candidate for collector of internal revenue in Ohio district.

Have Moved.

Oscar Wallace and family moved today from Mound street to 1152½ Ninth street.

Books, school supplies. Reilly's Book Store. adv 29-2

HIGBY STORE IS ROBBED

The general store and post-office conducted by James Higby, at Higby Station was broken into some time Wednesday night, but so far as known, nothing of value was taken. The robbers entered by breaking a pane of glass in a rear window and raising the sash. A heavy iron safe, in which was kept postage stamps and valuable papers, was blown, presumably with nitroglycerin, but beyond wrecking the safe and damaging all the contents, nothing was accomplished.

The explosion is thought to have occurred at 11:35, as the store clock was stopped at that time. The force of the explosion blew the heavy iron door from the hinges across the store room, wrecking everything in its path. Bolts and pieces of metal were shot upward, tearing holes in the ceiling and roof. Everything in the safe in the way of stamps and papers was damaged, although left still intact, giving some semblance of what each package had been.

The burglars had first broken into the N. & W. tool house near the store and taken a heavy wrench, which was found inside the store. One box of shoes had been broken open.

Was Not Dr. E. C. Jackson

It was rumored on the streets Thursday night that Dr. E. O. Jackson, a Second street dentist, had figured in an automobile accident on Gallia street. The report was unfounded, as Dr. E. O. Jackson, as long as he has been driving cars, has never had an accident with his machine.

The rumor confused his name with Dr. O. E. Jackson, whose car was slightly damaged when it skidded into a curbing at Gallia and Union streets.

Scared For Pete

Relatives of Pete Reinhart, a stove molder, appealed to the police early Friday to keep a sharp lookout for him. Pete got drunk Thursday but Officer Rome Arthur steered him home. He managed to elude the vigilance of his parents about daybreak Friday and the family feared he would get into trouble.

Mrs. Goodsense—"Send me a carton of Fels-Naptha, too. I'm nearly out. I like to keep plenty on hand, because it's the greatest help I know of to women who do their own work."

Anty Drudge—"I'm glad to hear you talk so, Mrs. Goodsense. I wish more women would buy Fels-Naptha Soap by the box or carton. I'd rather get out of toilet soap, because I often use Fels-Naptha for my hands. It doesn't hurt the skin."

When you buy a box of Fels-Naptha, you buy more than a box of soap—you buy rest and comfort.

Fels-Naptha will do your work the easy, sensible way; and it will do the *hard, tiresome,* part of your work *for* you.

Fels-Naptha Soap works best in cool or luke-warm water.

By following the directions on the Red and Green Wrapper you can save time, strength and trouble. Better buy it by the carton.

Fels & Co., Philadelphia.

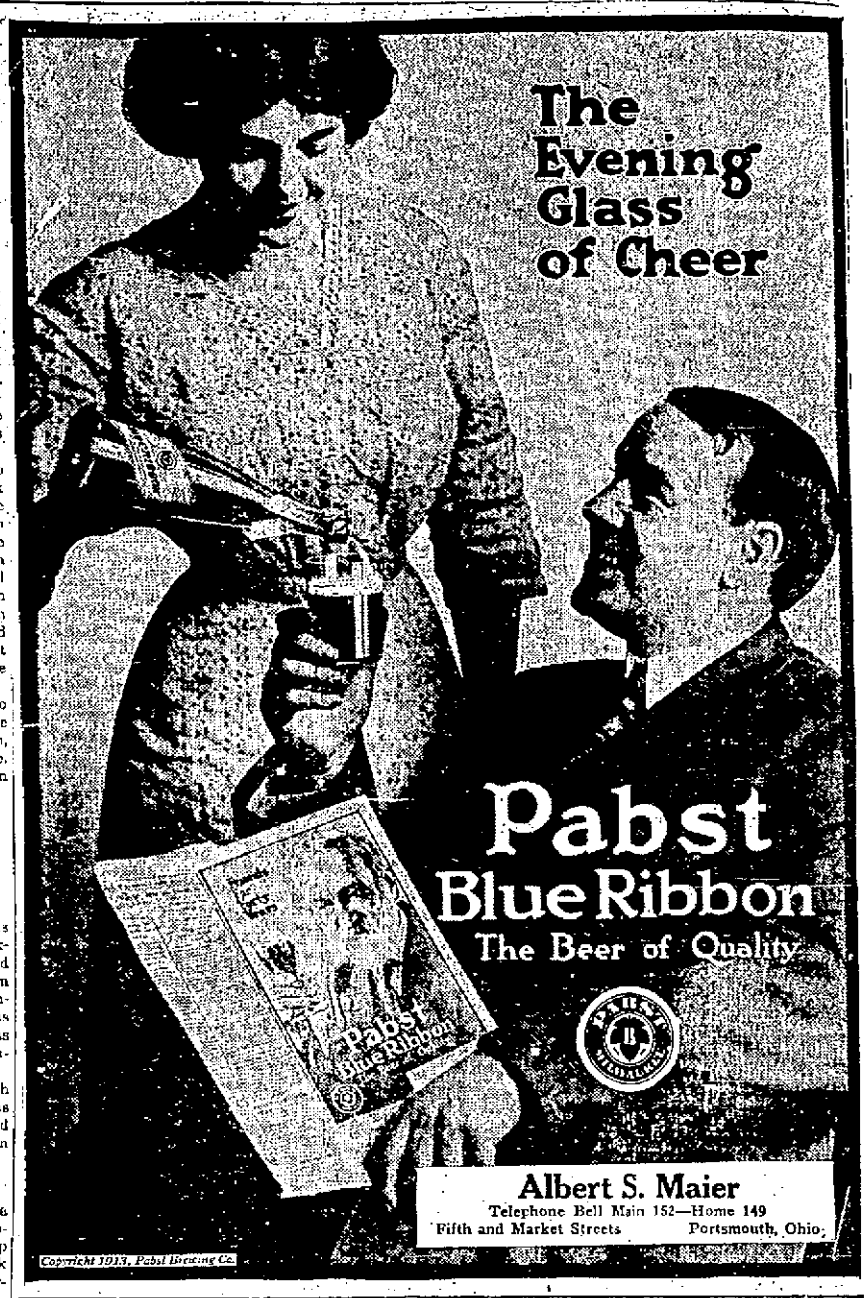

At Temple Theatre

Manager O. A. Smittle has a great bill for tonight's show at the Temple theatre. He has a farce comedy "The Tell Tale Light", which is a scream—a laugh from start to finish. "The City Feller" is a drama and is one of the most interesting in the motion picture world. It is a Reliance and that is proof of its goodness. "The Wager" is the third number on the program, which is one of the best Manager Smittle has offered since the Temple opened.

CARD OF THANKS

We desire in this public way to express our gratitude for the kindness shown in connection with the taking away of our loved one, Carrie McGill. Especially do we thank Rev. S. D. Conger for his helpful words, spoken at the funeral service. Also Mr. Lynn and all the friends who sent flowers, or in any way manifested their sympathy.

CHAS. McGILL AND FAMILY adv

Everything in the school line at Schloss' Book Store, 414 Chillicothe St. adv 28-3

Joseph Goings, former janitor at the Masonic Temple, has accepted a position with the Ohio Stove Company.

RIVER NEWS

The Ohio is 6ft and falling here Friday morning. No through packets are scheduled for Saturday. The steamer Bay Queen will leave here at 2:30 p m. for Huntington and the steamer Klondike for Rome at 2 p. m.

Cincinnati, O., Aug. 28.—With Masonic services Captain Jettis J. Nichols, 57, well-known river pilot, who died of apoplexy at Cairo, Ill., Sunday was buried yesterday morning at 10 o'clock in Spring Grove Cemetery. He was the son of Captain James J. Nichols of the steamer Sherlock which in the eighties ran between Cincinnati and Cairo.

Captain Nichols was in the pilot room of the Government steamer Shawnee Sunday morning guiding her course up the Ohio near Cairo, Ill., when the crew noticed the boat acting queerly, and in a bend in the river it ran upon a sand bar. They rushed to the pilot and found Captain Nichols lying on the floor, having been stricken with apoplexy, while at the wheel. The boat was cleared of the bar and ran under full steam and landed about a mile above Cairo where the unconscious pilot was hurried to his home. He never rallied from the stroke. A wife, a son, Edward J. Nichols, who is engaged in the lumber business at Cairo and a sister, Mrs. Eva E. Myres, survive him.

TEMPLE THEATRE
THREE REELS OF REAL REALISM
Eleventh, Near Lawson

I Will Trust You

Guaranteed Furniture for Less Money

Steinkamp's

THESE PRICES HOLD GOOD FOR

Saturday Only

My August Clearance Sale comes to an end tomorrow. Better take advantage of the low price quotations at once. The following are real Steinkamp values. After Saturday night it will be impossible for you to secure the following articles at the prices herein quoted. You have but a few short hours to get busy:

This Surely Is a STEINKAMP VALUE

6 Chairs and Table

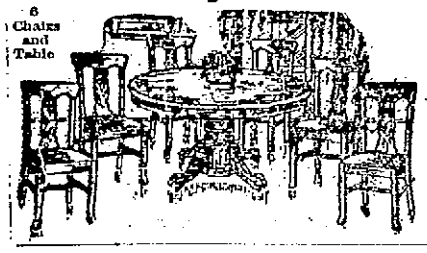

$19.75 COMPLETE

This complete suit of Table and 6 Leather-Seat Chairs shows my superior offering. This table is solid oak and nicely finished, and chairs are upholstered in genuine leather. Complete, $19.75.

Other suits at the same low August Sale Price.

Chairs Have Genuine Leather Seats.

Steinkamp's High-Grade BEDROOM SUITS

Regular Price.		Sale Price.
$ 35.00	Bedroom Suits	$ 22.50
47.50	Bedroom Suits	33.75
60.00	Bedroom Suits	45.00
85.00	Bedroom Suits	60.00
100.00	Bedroom Suits	75.00
150.00	Bedroom Suits	110.00
200.00	Bedroom Suits	150.00

Steinkamp's High-Grade Buffets and China Closets

Regular Price.		Sale Price.
$25.00	Buffets	$18.00
30.00	Buffets	23.50
40.00	Buffets	29.00
55.00	Buffets	40.00
25.00	China Closets	15.25
35.00	China Closets	22.50
50.00	China Closets	37.50

END-SEASON SALE OF BRASS BEDS

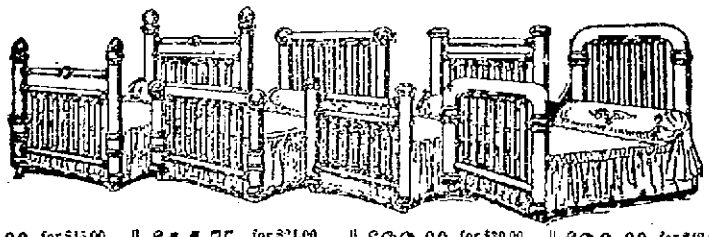

$9.00 for $15.00 Brass Beds with 2-in. posts.

$14.75 for $21.00 Brass Bed, 2-in. continuous post.

$22.00 for $30.00 extra fine Brass Beds.

$30.00 for $42.00 and $45.00 Brass Beds.

FREE A Handsome Drop-Head Sewing Machine With Each Purchase of $125 or More

$3.98 For a Good Collapsible Go-Cart, with Hood.

HOME FURNISHED COMPLETE — 524-526 SECOND STREET — GAS RANGES CONNECTED FREE

New Fall Silks

Fancy Serge Silk, 26 inches wide, Navy, Garnet, Copen, Brown, Old Rose and Black at, per yard,..... **$1.15**

Moire Silks, Navy, Copen, Tan, Light Blue, Brown, Violet, Gray, White and Black, per yard only **90c**

Bengaline Silks, Black and White, Tan and White, Navy and Black, Blue and White, 24 inches wide, at, per yard **$1.00**

Crepe de Chine, 40 inches wide, Black, White, Maise, Light Blue and Pink, at, per yard **$1.25**

Charmeuse, 36 inches wide, American Beauty, Navy, Tan, Light Blue, Black and White at, per yard **$1.50**

Crepe Meteor, 40 inches wide, Light Tan, White, American Beauty and Lilac at, per yard **$2.00**

Fancy Brocade in all shades per yard from..... **$1.00** to **$1.50**

Messaline, 36 inches wide, all shades, per yard, from ..... **35c** to **$1.15**

A. Brunner & Sons
Arcade Dry Goods Store.
Phone 111 909-911 Gallia St.

Millbrook Park Casino Players
NOW PLAYING

"The Great Divide"
A GREAT PLAY! DON'T MISS IT!

MATINEE SATURDAY
Seats on Sale at Wurster's Drug Store

Nauvoo Cottage Is Destroyed By Fire

Fire of unknown origin, but supposed to have ben caused by a defective flue, completely destroyed a 8-room cottage belonging to Dr. D. N. Hopkins, of Friendship, at Nauvoo, Friday morning.

The cottage was occupied by Gus Roberts, a farm-hand of John Rupp, on the Williamson farm, who, with his family had left for Portsmouth just five minutes before the fire was discovered. The flames spread with such rapidity that none of the family's household effects could be saved, but these were insured. The flames leaped high into the air and many Portsmouth people watched their progress from upper windows and roofs of office buildings.

Dr. Hopkins carried no insurance on the property.

Insure with Marvin O. Clark, First National Bank Building, adv

Bike Rider Injured

A passing auto on the pike east of Sciotoville Thursday night crowded Earl Duvendeck, who was riding a bicycle, off the road into a ditch. He was thrown off the wheel and sustained a badly bruised leg. Duvendeck is employed as clerk at Nagel's store at Sciotoville.

NOTICE TO PUBLIC

Read cut rate grocery ad. on Page 9. Big reductions in all every-day grocery necessities. adv.

CORN THIEVES SENTENCED

Pleading guilty when arraigned in Squire Gableman's court in Waverly on a charge of stealing corn from Mrs. R. M. Foster, Bert Gee and Joseph Cooke were fined $25 and sentenced to 30 days in the workhouse. The men backed a wagon up against Mrs. Foster's crib and drove off with a wagon load. But a heavy downpour proved their undoing. The town sleuth easily trailed the wagon to Gee's home and when the latter was arrested he confessed and implicated Cooke.

Doctors Will Attend Session

Many local physicians are planning to attende the annual sessions of the Ohio State Medical association to be held at Cedar Point September 2, 3 and 4. Drs. Mytinger, Allard, Fetter, Haldermann and Test are planning to make the trip. Dr. S. P. Fetter is on the program to deliver an important paper.

Released from Prison.

Ed Little and Willis Calhoun, the painters, arrested Thursday for "rushing the can" in an East End lumber yard, were released from the city prison Friday morning as it was proven they were the victims of circumstances.

BIG MEETING OF W. O. W'S

Chillicothe, O., Aug. 29.—At a special meeting of the Woodmen of the World, held last evening in thet Red Men's hall, arrangements were made to hold a mammouth district meeting in Chillicothe on October 12th

This meeting will bring scores of members from Columbus, Circleville, Bainbridge and Portsmouth and many other towns and Chillicothe is to be congratulated on securing such an important meeting. Over 200 candidates will be taken into the order—the world wide famous degree team of Lincoln Camp No. 3 of Columbus, conferring the degrees.

Over 500 members will come from Columbus and the W. O. W. members of this city will show them a most excellent time. J. H. Boggs, Jr., of Cincinnati, head consul of Ohio, was present at last night's meeting and spoke on the wonderful growth of the order during the past 23 years.

Hobo Barber Arrested

William Carr, a hobo barber, was arrested Thursday evening for stealing a dozen or more towels from the wash room of the Washington hotel.

Carr had slipped into the wash room unnoticed, but some of the hotel attaches saw him depart with the towels under his arm and notified Clerk Harry Ferguson, who in turn sent word to police headquarters. Officer Grant Cooper found that the thief had tried to dispose of the towels to W. O. Horn, proprietor of the Biggs house barber shop, for twenty-five cents. Failing there he went to a second-hand store on Front street and sold them. Cooper located him near the Biggs house, got the towels, and after employees at the Washington identified the man, locked him up. He was considerably under the influence of liquor.

Mr. Whitt A Candidate

Charles Whitt, who resides in Sciotoville, is going to take a flyer into the political field. He is going to make the race for a position on the school board of Porter township. Mr. Whitt is employed by Division Engineer C. F. Losh, of the N. & W.

A Different Grocery.

It was the Lantz Grocery Company that W. H. Overstreet of Oakland avenue bought out instead of B. F. Lantz as inadvertantly stated in Thursday's Times.

Fritz Miller, well-known retired merchant tailor, has just moved from his building on Front street to the Vetter property at No. 1638 Fifth street.

Store Open Until 9 P. M.

Saturday Specials
At The Atlas Store!

Store Open Until 9 P. M.

Monday is Labor Day. Our Store will be closed all day. You no doubt are going to take a little trip or have an outing. You will want something new to wear. We have prepared a list of Bargains for you for Saturday. Merchandise way under price.

A clean-up of few Spring Suits in Cream Serges, Black and White Stripe Serges, some Tan and Light Grays, for $7.50

These Suits were $25.00 and $30.00 in the Spring. The skirt is worth the price we ask for the suit.

Balkan Dresses for Misses and Juniors in White with Blue, Red or Striped Collars and Cuffs. Sold at $2. Saturday choice $1.39

BALKAN WAISTS. A choice selection of Balkan Waists that were $1.00 and $1.25. To clean up Saturday we offer choice for 79c

A clean-up of White Dresses ranging in value from $5.00 to $10.00. Saturday for

$1.98, $2.98 and $3.98

GET ONE.

Every Colored Washable Dress in our store regardless of former price or value, put on sale Saturday for $1.98

No matter what the materials are—whether they are Linens, Ginghams, Ratine or Voile. Better get two or three and wear one Labor Day and save your best.

LINEN COATS ALMOST GIVEN AWAY

One hundred of them on hands yet.

$2.00 values For $1.50 — $4.00 values For $1.98 — The best one in the store For $2.98

Knitted Silk Scarfs in Black or White, good for automobile, car ride or an evening scarf, 75c values. Saturday 39c

New Fancy All Wool Skirts, fall styles, just arrived; $3.50 and $4.00 values. Saturday for only $2.48

CORSETS. The best 50c Corsets are handled by the Atlas store. These are made with four strong hose supporters, the proper shape and length. Saturday special for 39c

If you are looking for a Good Dollar Corset (save 31 cents) we have the best made, with six strong hose supporters, hook in front, extra durable Coutil, good shape. Saturday special 69c

Muslin Princess Slips, lace and embroidery trimmed, splendid 75c value, for 48c

Those Dollar Princess Slips can't be beat. They are made of real English Long Cloth, trimmed in dainty embroidery or lace. Save a quarter Saturday by buying them for 75c

SPLENDID 75c GOWNS SATURDAY FOR ONLY 43c

New Colored Underskirts in Kelly Green, Cerise and King's Blue, $1.00 value, for 69c

Two thousand Fall Silk Waists just arrived in all shades, long sleeves, short sleeves, high or low necks, open front and back. Every new shade worn is here. Prices range from ..... $1.98 to $3.98

(Best values range from $3.00 to $5.00. Come in and let us prove it.)

Two hundred Satin and Messaline Underskirts in all the desirable shades: Pink, Green, Purple, King's Blue, Tan, Cerise, $2.50 value for $1.48

A clean-up of Hand Bags in White, such as hand crochet and velvet.

All 50c ones go Saturday at 39c

$1.00 Hand Bags go for 79c

$1.25 Hand Bags go for 89c

Splendid line of Lace Collars and Yokes at 25c, 50c, 75c and 98c. Worth almost double.

NEW FALL SILK DRESSES AND SUITS

See our New Silk Poplin Dresses made with girdles in King's Blue, Black, Tan, Old Rose at $15, worth $20.

Beautiful Suits in Serges, Bedfords and Fancy Novelties, Poplins, at $12.50, $15.00, $18.00, $20.00 and $25.00. All shades, styles and sizes up to 51 bust.

CHILDREN'S DRESSES

Full styles, made of good Galatea Cloth, absolutely fast colors, long sleeves, high neck, splendid $1.50 value; 6 and 8 for 98c; 10 and 12 at $1.25.

Summer Dresses going for less than cost. A few 75c Lawn Dresses at 39c; $1.75 Lawn Dresses at 98c.

Fancy Handle Umbrellas worth $2.50. Saturday $1.39

TAFFETA SILK RIBBONS 10c

Taffeta Silk Ribbons in Pink, Light Blue, Red, White, Black, good width, No. 60, regular good value 15c. Special Saturday 10c

Long Gloves in Black, White and Butter color (chamoisette) washable, regular value 75c, for Saturday at only 45c

Long Silk Gloves in Pink and Light Blue, $1.00 values for 59c

A few more of those Silk Dresses left at only $3.98

GOLD BOND PREMIUM CARDS REDEEMABLE IN CASH

THE ATLAS CO. 603-605 Chillicothe St

GOLD BOND PREMIUM CARDS REDEEMABLE IN CASH

Young Elopers To Be Married

Through the intervention of the girl's own mother, Bud Shaw, young Lewis county, Ky., farmer, who brought sixteen-year-old Carrie Collins to Portsmouth a few days ago, will escape prosecution under the "white slave" act.

John Trumble, a Ribolt, Ky., merchant, came here Friday morning at the instance of Mrs. Collins and brought word that the latter had given her consent to her daughter marrying Shaw, who is not yet 21. U. S. Commissioner Sherard Johnson thought this was satisfactory, provided Shaw's father also gave his consent, and the young couple were released, taking an afternoon train for Vanceburg. The two have been lovers for a year and Shaw's explanation of his failure to apply for a license was that he had not enough money, but had hoped to have in a few days, he having taken employment immediately at the N. & W. Terminals. At the Pressler home on Fifth street, where they secured accommodations, it was said the young couple occupied separate rooms.

BOMBARDED HOUSE

Eli Sparks, who moved here from Kentucky just after the flood, reported to the police that two unknown enemies bombarded his home on New Ninth street, Earlystown, with chunks of dirt, while he lay asleep Thursday night. They even pried open a bee-hive before taking to their heels. Sparks said he could have cracked down on them with his shot-gun, but wanted to keep within the law.

Local Horses Failed To Show

Portsmouth horses did not fare very well at the Gallipolis races on Thursday. Ralph Calvert's horse, Moko Elder, though, took second money in the 2:15 race. Dr. Jos. Lake's horse went lame and will be brought back home, and Sheriff Eckhart's mare finished outside the money in the 2:30 trot.

Eagles Name Committee

The Eagles at their regular weekly meeting Thursday night named Past Presidents John H. Wolff and W. O. Staiger as a committee to meet with the persons in charge of the coming Korn Karnival. A class initiation was ordered for next Thursday night.

BE HEALTHY, HAPPY, VIGOROUS

Trembling Nervous Prostration and that Tired Feeling Vanish after a Treatment of Ambition Pills

Every run-down, weakened, tired-out nervous person in Portsmouth is invited to go to Wurster Bros., and all good druggists, this very day and get a 50-cent box of Wendell's Ambition Pills.

And Wurster Bros. and all good druggists are authorized to refund the purchase price to every buyer if after taking one box he is for any reason dissatisfied.

Don't delay. Wendell's Ambition Pills have never before been offered to the public through advertising, but thousands have regained vigor, ambition and energy by the use of one box.

Get them and take them for any nervous trouble, weakness, headaches, hysteria, neuralgia, exhausted vitality, sleeplessness, kidney, liver or stomach ailments and for constipation. They will make anyone feel fine, happy and vigorous in a few days. Mail orders filled, charges prepaid, by Wendell Pharmacal Company, Syracuse, N. Y., who will gladly send one day's treatment free.

TWO GREAT FILMS AT THE LYRIC

Silver Leaf Court No. 2 will meet Tuesday afternoon, September 2nd in the A. I. U. hall instead of on Monday afternoon, usual day of meeting.

Mrs. Mary Stanfield, W. C.
Mrs. Callie Bunkes, R. of D.

Mrs. G. W. Banks, Mrs. Erma Hollingsworth and Miss Ethel Jones have returned from a delightful ten days' visit in Canada and the East.

NOTICE!

Stone's Wrapped Cakes
ALWAYS FRESH
Sold exclusively by the
MODEL GROCERY
BRUCH & HURTH
GALLIA AND SINTON

The Lyric has a mighty good show tonight. A big Kalem production called "Intemperance," a picture that tells an impressive story and splendidly acted, with Carlyle Blackwell in the leading role; the second picture is also a top-notcher, "In the Shadow of the Law," a thrilling Biograph dramatic production, with a lot of startling scenes and climaxes, a well conceived tale and featuring Lional Barrymore, Harry Carey and Claire McDowell.

Next Monday will be a big day at the Lyric, the attraction being a feature Vitagraph, "Father and Son, or the Curse of the Golden Land." This is an exceptional picture that will prove to be one of the very best of the year. Manager Mack has secured a fine array of pictures for next week and he has also booked for early showing some of the greatest of the country's big productions. Helen Gardner in "The Wife of Cain," will be the first of these big pictures to come along. It will be shown on the 8th and 9th of September.

OXYGEN! OXYGEN!

Will cure most any disease known. Oxypathy is the treatment of disease by atmospheric oxygen taken from the air by means of the Oxypathor. We have hundreds of testimonials from persons that have been cured of all kinds of chronic ailments by the simple use of the Oxypathor. No medicine. All people suffering from chronic diseases are invited to call—no matter what your ailment may be or how long standing, the Oxypathor will cure you. Give us a call and be convinced. Office hours 8 a. m., 8 p. m. Rooms 6—12 Kricker Bldg.

Our Fall Line of Suitings
Is on display for your inspection.
Try us for perfect fitting.
THE THREE LITTLE TAILORS

FINDEIS CAFE
DINNER LUNCH 25c
817 GALLIA STREET—11 A. M. TO 2:30 P. M.
A La Carte Service From 5 a. m. to 11 p. m.
Finest Line of Old Whiskies in the City.

WHEN BUYING DRUGS, PATENT MEDICINES, TOILET ARTICLES, RUBBER GOODS, ETC., BUY THEM OF A
DRUGGIST
Come in and get our prices. We can save you money.
The Pure Drugs Co.
TWO STORES
Eleventh and Hutchins And Turley Building

SERVICE
QUALITY
PRICE
Those are the keynotes upon which we are building up our business daily.
We can furnish you with Doors, Windows, Window Glass, Frames, Sash, Flooring, Ceiling, etc., promptly.
Also Cement, Lime, Plaster.
River City Lumber Co.
BOTH PHONES 137. TENTH AND LINCOLN

It is one thing to make soda crackers that are *occasionally* good.

It is quite another thing to make them so that they are always better than all other soda crackers, *always of unvarying goodness.*

The name "Uneeda"—stamped on every biscuit—means that if a million packages of Uneeda Biscuit were placed before you, you could choose any one of them, confident that every soda cracker in that package would be as good as the best Uneeda Biscuit ever baked. Five cents.

NATIONAL BISCUIT COMPANY

EXHIBIT THEATRE TO-DAY

"THE HIGHER JUSTICE"
A two reel picture of exceptional merit. A feature that you should not fail to see.

SATURDAY "FLOTSAM"
A story of the sea. See the great ship wreck and the thrilling rescue of a child.

DONT'S MISS THE EXHIBIT TODAY

OBITUARY

Mrs. Gertrude Oakes Haywood

After an illness covering a period of several years' duration, Mrs. Gertrude Oakes Haywood, wife of Maurice L. Haywood, answered the call of her Master and passed peacefully away at 4 o'clock Thursday afternoon, her death taking place at the family residence, Seventeenth and Waller streets.

While Mrs. Haywood had been hopelessly ill for many weeks, yet the announcement of her death came as a shock to her friends and acquaintances. Suffering a sinking spell Thursday afternoon, it soon terminated fatally, and Mrs. Haywood's spirit gently wafted its flight to its Maker.

A brave and heroic struggle had been made against the inevitable. Hopeful and courageous at all times, Mrs. Haywood fought tenaciously for her life. But it was not to be, and death found a shining mark in this most estimable and gifted woman. A short stay in the salubrious Southwest afforded but temporary relief and Mrs. Haywood came back to Portsmouth to be among loving friends and relatives. She was not discouraged. There was never a fiber of pessimism in her body. When in good health, and even when she finally realized that the odds were against her recovery, she displayed the same genial smile and carefully laid her plans for the future. With characteristic fortitude and faithfulness she gallantly fought the malady that had fastened itself upon her, but her strength gradually failed her and death eventually triumphed. A brave little woman had been called to the realms above; a woman who, if spared by death, would have made her mark in a business sphere.

Gifted with a financial foresight, Mrs. Haywood was one of the best business women in the city. Shrewd, conservative, and having the natural ability to place property values, she was often heard from in the real estate field. She was a business woman of rare sagacity and acumen, and her death, when she had just planned to enjoy the fruits of her labor, is surrounded by singularly pathetic circumstances. Ensconced in a cosy home of her own, with a loving husband and devoted relatives, the future apparently held much for Mrs. Haywood. But the merciless Grim Reaper was not to be denied. So, when she was in a position to sit back and enjoy life in all its phases, the Death Angel laid a hand upon her brow and summoned her to a world of higher and nobler things.

Prior to her marriage a few years ago to Mr. Haywood, who holds a responsible position with the United Shoe Machinery Company, Mrs. Haywood served as clerk of council and was employed in City Auditor Musser's office. It was in this capacity that she laid plans for a business career that were fraught with success. Mrs. Haywood was a successful woman. She had the God-given gift of making money, and there is no telling what position she might have attained in the local real estate field had death permitted her to carry out the systematic course she had so carefully planned. The dreams of youth were about to crystalize when Mrs. Haywood's health failed her. Her passing away will be generally mourned, as everyone knew Mrs. Haywood and admired her for her many sterling qualities. In her home she was affable and affectionate. In a business sphere she was honest, conservative and compromising. Accommodating almost to a fault, she made countless friends while catering to the public.

Mrs. Haywood was a daughter of Mr. and Mrs. John A. Oakes, of East Eighth street, and besides the parents and husband, she leaves the following sisters and brothers: Mrs. B. R. Wright and Mrs. D. M. Shoemaker, of Peebles, Ohio, Frank, of Columbus, and Arthur, George, Orin B., Asher and the Misses Ethel, Pauline and Alta Oakes at home.

The funeral services will take place Saturday afternoon, at 2:30 o'clock, from the home on Seventeenth street, and the last rites will be in charge of the Rev. Mr. Hampton, rector of the Episcopal church in Ironton. Interment will be made in Greenlawn cemetery.

Mrs. Parthena McGlone

Word was received here Thursday of the death at Rooney, Carter county, Ky., of Mrs. Parthena McGlone, aged 71 years, an aunt of Mrs. Albert Runey and Miss Minnie Duncan of the Arlington hotel.

Mrs. McGlone died from the effects of a siege of pneumonia fever. She was the widow of the late S. J. McGlone and is survived by the following children: Mrs. Effie Sellards of Washington State, Mrs. Sherman Evans, Willard and Quinn McGlone of Morehead, Ky., Benjamin, Mary, Blanche, Boone, James and Roscoe at home. Burial took place at Rooney Friday.

Calvin P. Wolfe

Calvin P. Wolfe, father of Mrs. Charles Sperry, of this city, died at his home in Ironton, Thursday morning, after a long illness. Mr. Wolfe was one of Ironton's widely known and respected citizens.

Calvin Wolfe was born at Vesuvius, Lawrence county, April 3, 1818, and as a consequence was a few months past his sixty-fifth year in this life.

After leaving Vesuvius his parents moved to Scott Town, where he grew up to fifteen years, when he answered the call of his country to go to war. He enlisted with Company I, 45th mounted infantry and served faithfully throughout the Civil War.

The deceased was united in marriage to Miss Viola McKnight, who has preceded him to the grave about twelve years. To this union were born the following surviving children: Cecil O. Wolfe, Mrs. Charles P. Price, of Stanwood, Mich., Mrs. Aaron C. Sample, of Reno, Nevada, Mrs. George C. Sperry, of Portsmouth, Mrs. Carlton Smiley, of Ironton.

The funeral services will be held Saturday morning at ten o'clock, the last rites being held at his late residence in Ironton. Rev. Evans will officiate. The interment will be in beautiful Woodlawn, alongside of the earthly remains of his wife.

Mrs. Nathan Rosenfeld

Mrs. Nathan Rosenfeld, for many years a resident of Cincinnati and who was past 70 years of age, died Thursday after an extended illness. Mrs. Rosenfeld was a sister-in-law of Mrs. Henry Labold of West Fourth street this city.

Mrs. Joseph Dean.

At the age of fifty-seven years Mrs. Joseph Dean died at her home in Houston Hollow, near Lucasville, Thursday evening, of infirmities of age. She is survived by a husband and one son. The last rites were held Friday with burial at Long Run.

James Howard.

A stroke of apoplexy was responsible for the death of James Howard, a well known farmer of Millers Run, near Lucasville, Wednesday afternoon. He was 60 years of age and a native of Kentucky. A wife and several children survive. The remains were taken to Salyersville, Kentucky, Friday, his old home, for burial.

Rev. E. H. Lucas.

Otway, O., Aug. 29.—Our community was made sad Thursday by the news of the death at West Union of Rev. E. H. Lucas, pastor of the Christian Union church at this place. Rev. Lucas was only about thirty years of age, and was very highly esteemed.

The O'Connell Funeral.

Accompanied by Mr. and Mrs. Frank Fiegley and Mrs. Wash Meredith, of Cincinnati, the remains of the late Ellen O'Connell arrived in the city Friday noon and was taken to the home of her departed sister, Mrs. E. J. Kelley, of Fourth and Union streets. Positive identification of the body was made at the Louisville tubercular hospital, where the woman died August 13, by Mr. and Mrs. Fiegley who went after the remains.

Unknown to local relatives Miss O'Connell entered the hospital for treatment under the name of Ellen Dawson. She steadfastly refused to notify a friend or relative of her whereabouts or condition. Away from home and friends she answered the final summons at the age of sixty-five years, the last of the O'Connell sisters who were well known in this city.

A mystery surrounding the disappearance of the woman, three years ago last June, was cleared up by the death.

Last rites and parting respects to the deceased will be paid at the Holy Redeemer church at 6:30 Saturday morning with Rev. J. E. McGuirk in charge. Burial will follow at Greenlawn.

Titus Lyons.

Titus, 1-year-old son of Mr. and Mrs. Robert Lyons, who live in Lakeside Addition, passed away at five o'clock Friday morning after a short illness due to measles. The body will be shipped to Olive Hill, Ky., Saturday and interment will be made there.

Wrist Cut.

Mrs. F. B. Hamilton, who lives 737 Seventh street while wiping a dish Thursday had her right wrist painfully cut when the dish was broken. It was necessary to call a physician to close the wound.

Half Price On Low Cut Shoes

We have placed on sale, to close them out, about 300 pairs of Men's Oxfords, assorted sizes and assorted kinds, which we are selling at just one-half regular prices. Ask to see them.

PANAMA HATS

Importer's consignment of Genuine West Coast Panama Hats, the real Panamas—good for many years to come. Fresh goods direct from the importer at less than importer's cost.

See 'em in the windows.

The "Criterion" CLOTHING COMPANY
CHILLICOTHE AND THIRD

Men's Light Pants

Every pair of Men's Light Weight, Light Colored Pants in all the popular weaves, the very cream of the season's stock, to close them out we are offering a reduction of 20 per cent from regular prices.

F. C. DAEHLER CO.
Funeral Directors
—AND—
UNDERTAKERS
BOTH PHONES

JOHN DICE
Undertaker
Calls attended to day or night.
C. E. KEAN, Embalmer
816-818 Fourth Street
BOTH PHONES

ROY C. LYNN
Undertaker and Funeral Director
Auto Ambulance Service
BOTH PHONES 11

THE MARKETS

NEW YORK STOCKS.
(By Associated Press)

New York, Aug. 29—The last sale of stocks today was:
Amalgamated Copper, 76.
American Beet Sugar, 26¾.
American Sugar Refining 110¾
Baltimore & Ohio, 89⅝.
Chesapeake & Ohio, 59⅝.
Illinois Central, 108⅞.
Louisville & Nashville, 136.
New York Central, 111½.
Norfolk & Western, 113½.
Pennsylvania, 154.
United States Steel, 89⅛.
United States Steel, Preferred, 108⅛.
Western Union, 68.

GRAIN MARKET

OPENING

Chicago, Ill., Aug. 29—Wheat: Sept., 85¾; Dec., 89⅛; May, 94. Corn: Sept., 72½; Dec., 68½; May, 69¾. Oats: Sept., 40⅛; Dec., 43¼ and ⅜; May, 46¼.

CLOSE

Wheat: Sept., 85⅞ and ¾; Dec. 89⅛ and ¼; May, 93⅞.
Corn: Sept., 72½; Dec., 68⅝; May, 69¾ and ⅞.
Oats: Sept., 40⅜; Dec., 43⅜; May, 46½.

LIVE STOCK MARKETS.

Chicago, Aug. 29.—Hogs: receipts, 19,000; market, steady; light yorkers, $8.55 to $9.10; heavy yorkers, $7.45 to $8.80; pigs, $4.00 to $8.75.

Cattle: receipts, 1500; market, strong; beeves, $6.00 to $9.25; Texas steers, $6.75 to $7.70; stockers and feeders, $5.60 to $7.90; cows and heifers, $3.65 to $8.50; calves, $9.00 to $12.25.

Sheep and lambs: receipts, 10,000; market, steady; sheep, natives, $3.90 to $5.00; lambs, natives, $5.85 to $8.10.

Pittsburgh, Aug. 29.—Hogs: receipts, 3000; heavy yorkers, $9.00; light yorkers, $9.60; pigs, $8.75.

Sheep and lambs: receipts, 1,000; top sheep, $5.25; top lambs, $8.25.

Calves: receipts, 300; top, $13.

MAYOR'S PROCLAMATION.

Whereas, the laws of the State make it unlawful for any person within this state to sell, barter, or give away any spirituous, vinous or malt liquors on any election day held within this state under the constitution or laws thereof, under a penalty of not more than one hundred dollars fine and imprisonment and not more than ten days;

Now, therefore, I, Fred N. Tynes, Mayor of the City of Portsmouth, Ohio, do issue this, my proclamation, to each and all persons who are authorized under or by all laws of this state or the municipal regulations of said City of Portsmouth, to sell, barter, or give away any spirituous, vinous or malt liquors, to close their respective houses and establishments for such business as aforesaid on

Tuesday, the 2nd Day of September, A. D. 1913

The same being the day of a Primary Election to be under the laws of the State of Ohio.

The Chief of Police and police officers of this City are hereby directed to close all such houses and establishments violating the provisions hereof, or the law regulating and prohibiting such business aforesaid, on said day, and to REPORT forthwith all such violations aforesaid to this office.

Given under my hand and seal this, the 29th day of August, A. D. 1913.

FRED N. TYNES,
Mayor of the City of Portsmouth, Ohio.

JUDGE WALTERS NOW AFTER ANOTHER TERM

Festus Walters, of Circleville, who is just finishing his second term on the bench of what is now the court of appeals, is not only willing but anxious to have another two year term. He is to have opposition in the Republican camp in the person of Judge W. H. Middleton, of Waverly, of the common pleas bench. Judge Walters, alarmed by the Middleton entry, is now sending out letters to the lawyers of his circuit, asking them their opinion of his candidacy and their support if they can give it. Here is the letter he is sending:

"I expect to become a candidate for judge of the court of appeals of this district at the coming primaries next year. Judge Middleton, of Waverly, is seeking support over the district, expecting to become a candidate also, and that is my excuse for now writing you and other members of the bar in the district, regardless of politics, and seeking an expression from you as to the continuation of my services upon that now most important court in Ohio, as without the good will and respect of the members of the bar of the district I could not hope to be successful, either as a judge or a candidate and as to this office there should be no politics before election as there certainly should be none after.

"I have received some very flattering endorsements from members of your party generally over the district, and I wish you would write me your views in regard to this matter.

"With consideration of the highest respect, I remain,

Very truly yours,
FESTUS WALTERS."

NOTICE TO PUBLIC

Read cut rate grocery ad. on Page 9. Big reductions in all every-day grocery necessities. adv.

We have everything in the school book line. Reilly's Book Store. adv 29-2

Motorcycle Register.

A register on which all traveling motorcyclists can scribble their names and location has been established at Davenport & Clausing's motorcycle garage.

Has Taken Position.

Harry Evans of West Second street has taken a position at the Western Union Telegraph Company. He expects to learn to be an operator.

Order a sack from your grocer today.
Cohen Bros., Distributers.

35 Kinds Fresh Candy Pound 10c

Cor. Gallia and Gay Sts.
PEPPER'S
One to 25c Store

Fresh Salted Peanuts Pound 10c

50c PLAUEN LACE DUTCH COLLARS 25c

These are on sale Saturday only while they last. They are the extra large size real imported Plauen lace Dutch collars and come in four patterns. We secured only a limited quantity of these and they will not last long. Special Saturday 25c

SCHOOL STOCKINGS 10c

We have what is without doubt the very best boys' and girls' stocking in the city at this price. They are made with spliced knees, heels and toes and absolutely fast black. Come in sizes 5 to 9½ inch. A medium weight, fine ribbed hose and great value at only 10c

GROWING FERNS AND PALMS 10c

This is the first shipment of the season. Many will remember those we sold last year. We have now the Boston and Asparagus Plumosas ferns and the Sago and Kentia palms. These have never been sold at this price in this city outside of this store. See them on sale Saturday at 10c

BOYS' KNEE PANTS 25c

Boys' extra good grade worsted finish knee pants. Blouser style. They come in sizes from 4 to 11 years. Several patterns for choice. Special value at 25c

SCHOOL SUPPLIES

We have an excellent assortment of school supplies of all kinds and only the kinds that will be used this year. We will be glad to supply your needs in this line.

MASON FRUIT JARS

Note our prices. We have a heavy stock of them and must unload. These are the lowest prices ever quoted on standard Mason Fruit Jars. Pints 35c dozen. Quarts 39c dozen and half gallons 59c dozen.

LENOX SOAP 9 BARS FOR 25c

Big Fire Sale!

Bargains are still brisk, hundreds have taken advantage of them. Be among the wise ones and save 75 cents on the dollar. Look over the following quotations:

50c and $1.00 Corsets 25c
One assortment Corsets each 5c
One assortment Hose worth 15c, 25c and 50c at per pair 5c
Children's Velvet and Bear Skin Coats at ..... 50c and $1.00
All Muslin Underwear at a big reduction.
All kinds of Laces and Insertions ..... 5 yards for 1c and up
Embroideries and Embroidery Insertions prices split right in two on some of these.

Pillows, Pillow Cases, Bed Spreads and Sheets at big reduction.
Children's School Dresses all reduced below cost.
All Dress Goods reduced far below cost.

Swisses at per yard ..... 4c and up
One lot of Shirt Waists worth $1.00, $1.25 and $1.50 all for 25c
Stand Covers and Pillow Tops at big reductions.
Fancy Collars and Ties, 25c, 50c and $1.00 values at ..... 5c and 10c
25c and 50c Hose at 10c
Coats and Barrettes all reduced.
All Jewelry at a big reduction.

Big reduction on Men's Dress Shirts, Ties, Suspenders and Underwear.

Now is the time to buy all kinds of notions.
Ribbons at 1c a spool and 1c a yard.
Towels, Handkerchiefs and Wash Rags ..... 1c, 5c and 10c

Men's, Ladies' and Children's Light and Heavy Weight Underwear at big reductions.

Children's Hats and Caps ranging in price to $3.98 all go at 10c
Wrappers, Kimonas and Dressing Sacques ..... 19c and up
Now is the time to buy Blankets and Outing Flannels.
Curtain Scrims at per yard ..... 8c and up

Miller Dry Goods Store
615 CHILLICOTHE STREET